

WEZESHA BINTI PROJECT:
CONSTRUCTION OF DORMITORIES AND SWASH AT KIGOMA REGION.

FINAL DRAWINGS

CLIENT :

MINISTRY OF EDUCATION, SCIENCE & TECHNOLOGY,
Government City
Mtumba Area - Afya Street
P.O. Box 1040479
Dodoma, Tanzania.
info@moe.go.tz

DONOR:

Enabel 
WEZESHA BINTI, ENABEL,
Belgian Development Agency,
P.O. Box 24, Kigoma,
Tanzania.

CONSULTANT :

PEAKEY INTERNATIONAL CONSULTING
ENGINEERING
Consulting Excellence
Peakey International Consulting
Engineering Co. Ltd

H O S T E L B U I L D I N G

CAPACITY FOR 120 - STUDENTS

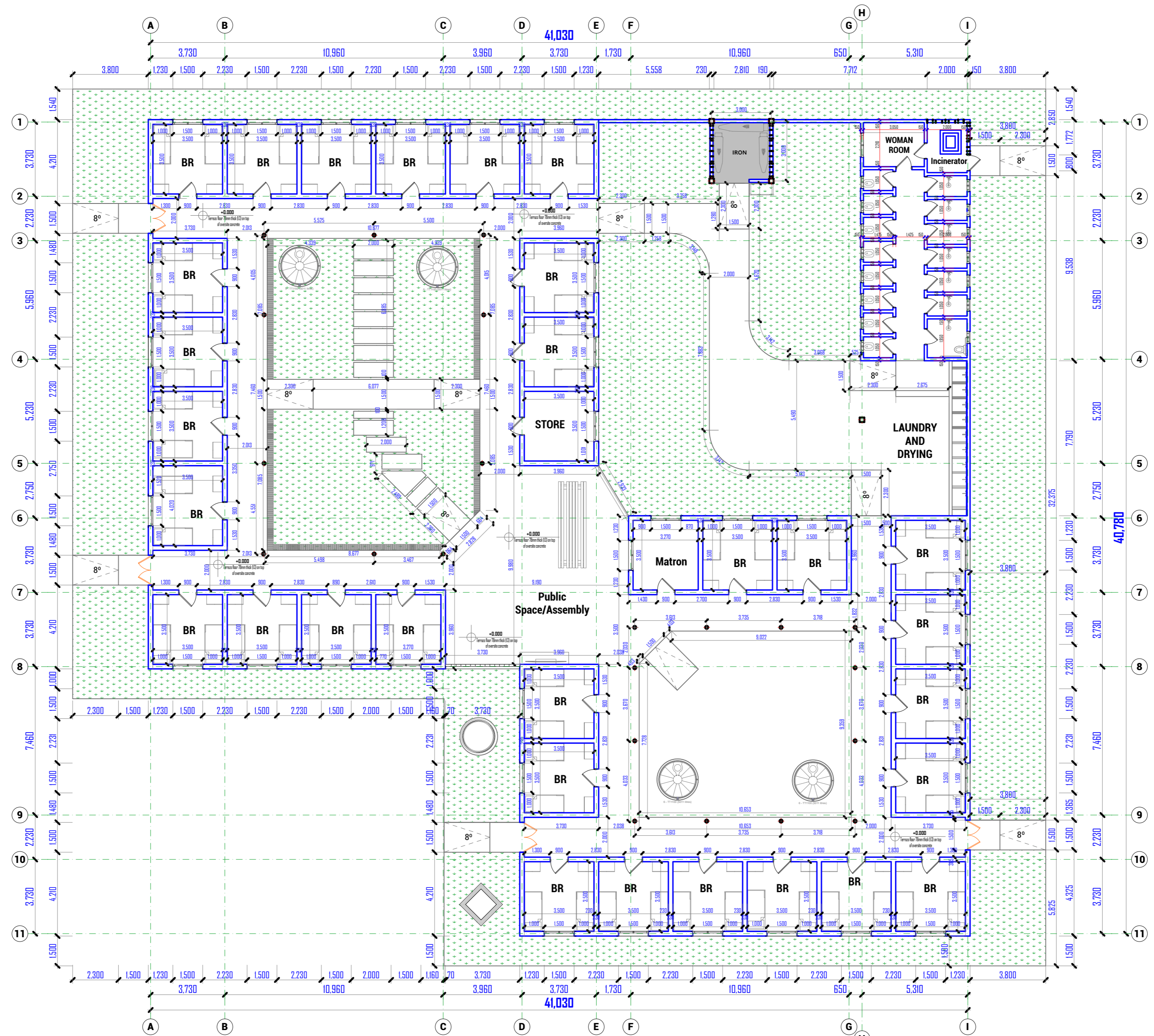

FLOOR PLAN
CAPACITY 120 GIRLS



WEZESHA BINTI PROJECT:
CONSTRUCTION OF DORMITORIES AND SWASH
AT KIGOMA REGION.

District	Kigoma MC	Client	MINISTRY OF EDUCATION, SCIENCE & TECHNOLOGY	
	Kigoma DC			
	Kasulu TC	Supervisor		REGIONAL ENGINEER RAS OFFICE - KIGOMA
	Kasulu DC			
	Kibondo DC	Donor		

Consultant:



GENERAL NOTES:

- All dimensions are in mm
- Depth of foundation may change due to subsoil condition
- Scale : Not to scale

BUILDING TYPE: 120 - Students Hostel Building

Drawing Title	FLOOR PLAN
Date	October,2024
Scale	1:150
Drawn by	PEAKEY INTERNATIONAL
Checked by	
Drawing Number	ENABEL/ARCH/DWG001

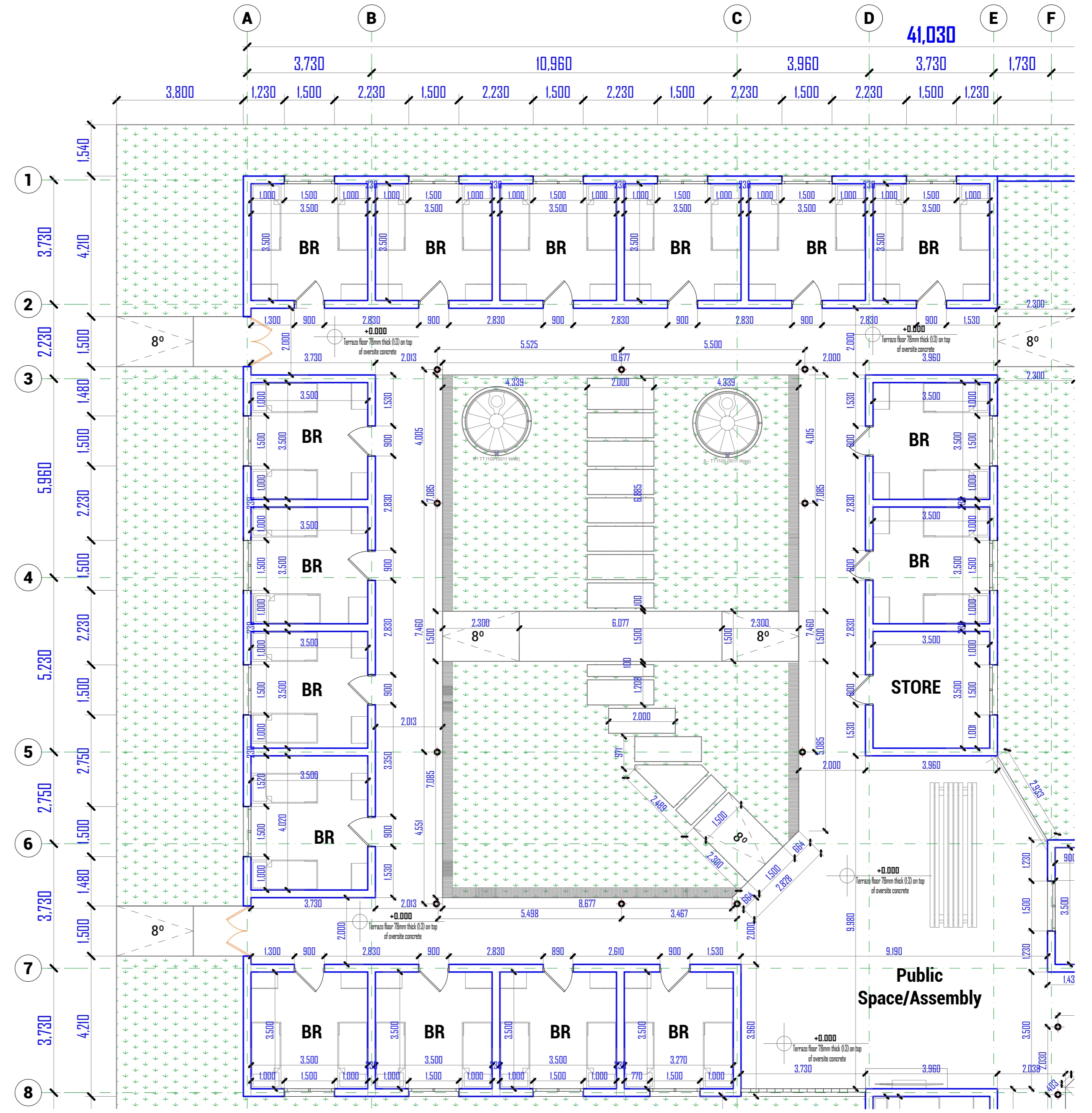
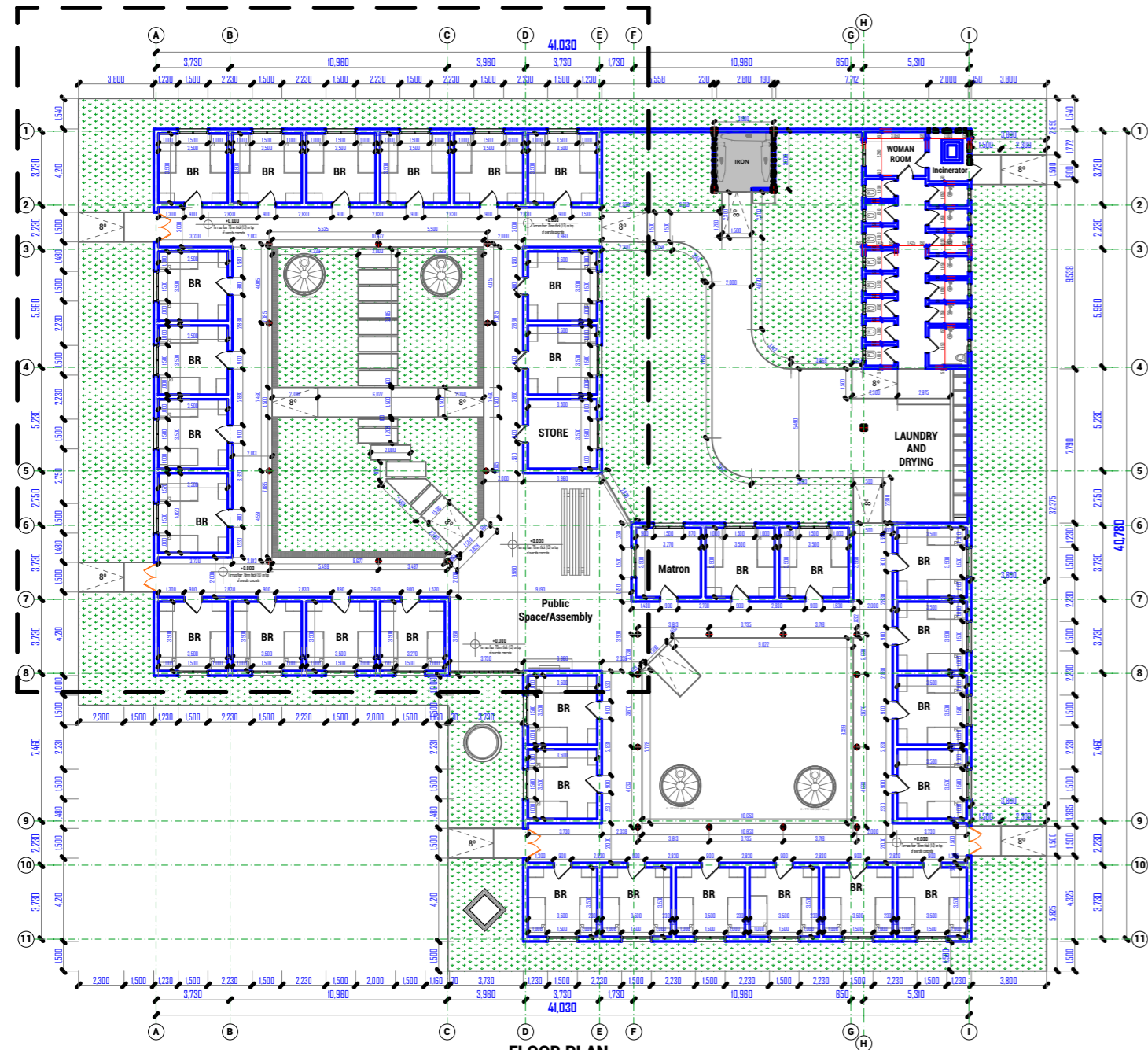

Enabel

WEZESHA BINTI PROJECT:
CONSTRUCTION OF DORMITORIES AND SWASH
AT KIGOMA REGION.

District	Kigoma MC
	Kigoma DC
	Kasulu TC
	Kasulu DC
	Kibondo DC

Client	MINISTRY OF EDUCATION, SCIENCE & TECHNOLOGY
Supervisor	REGIONAL ENGINEER RAS OFFICE - KIGOMA
Donor	WEZESHA BINTI, ENABEL, Belgian Development Agency P.O. Box 24 Kigoma, Tanzania

Consultant:



PEAKEY INTERNATIONAL CONSULTING
ENGINEERING
Consulting Excellence

GENERAL NOTES:

- All dimensions are in mm
- Depth of foundation may change due to subsoil condition
- Scale : Not to scale

BUILDING TYPE: 120 - Students Hostel Building

Drawing Title	FLOOR PLAN A
Date	October, 2024
Scale	1:95, 1:300
Drawn by	PEAKEY INTERNATIONAL
Checked by	
Drawing Number	ENABEL/ARCH/DWG002

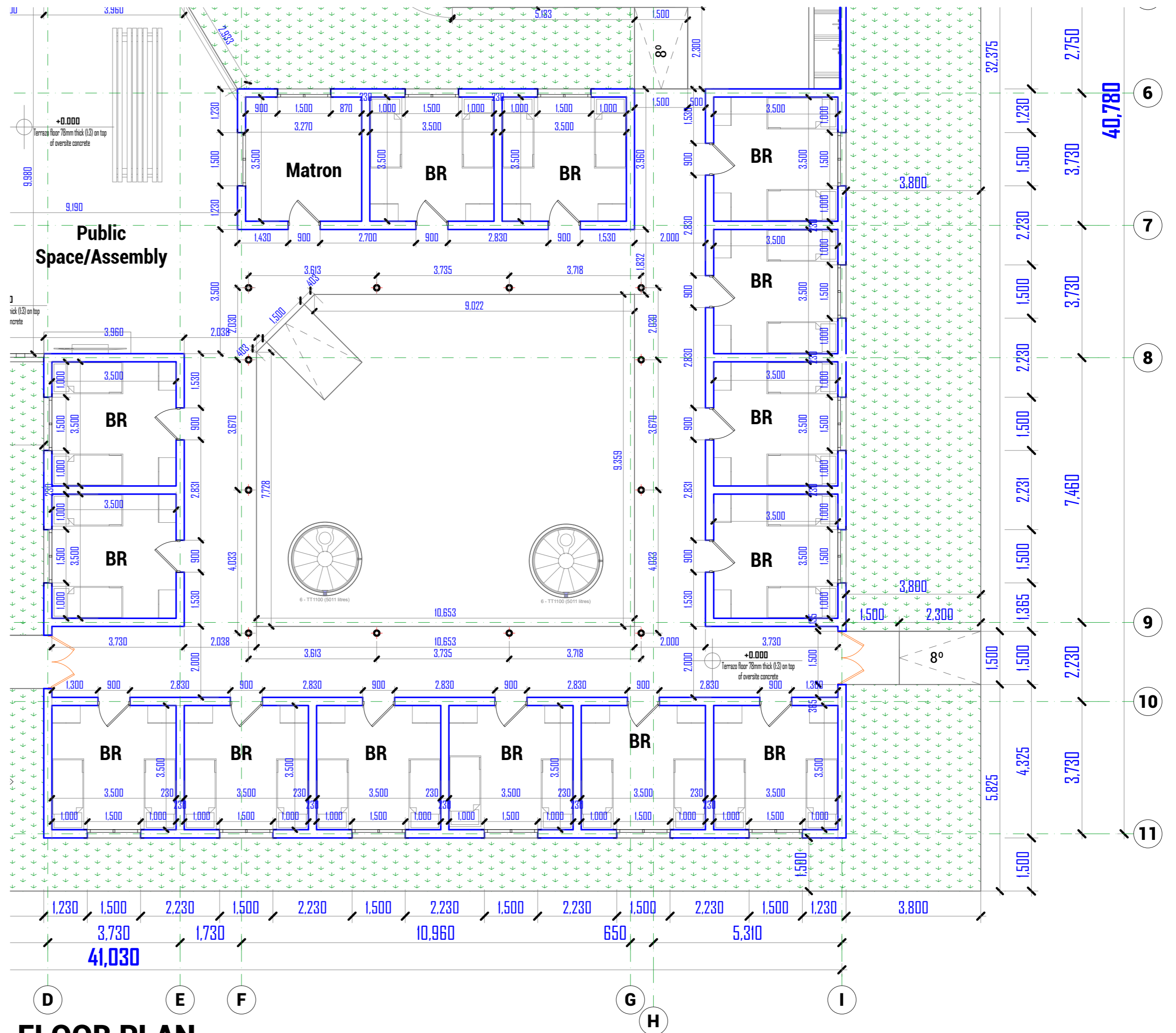
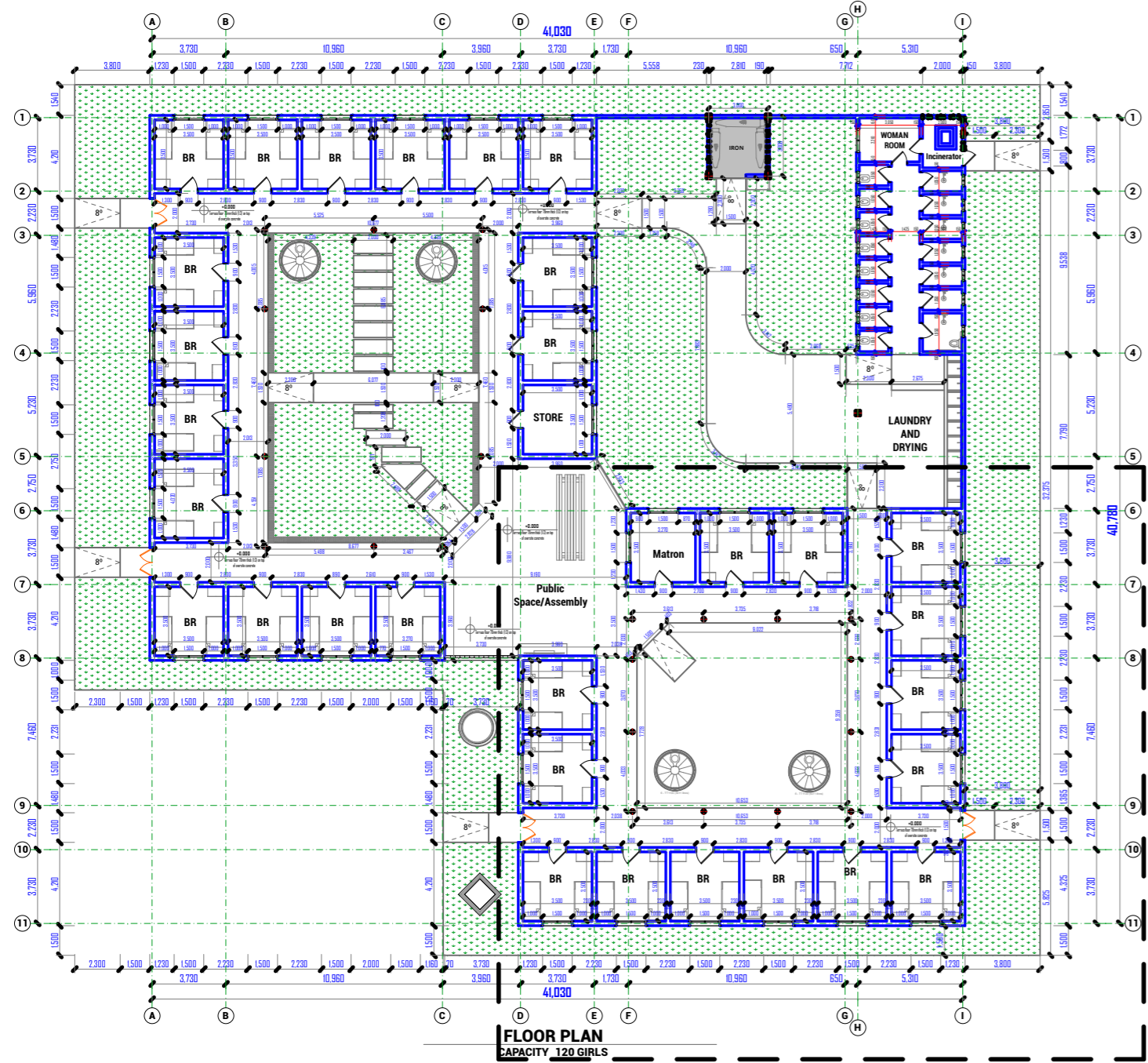

FLOOR PLAN
CAPACITY 120 GIRLS

Enabel
WEZESHA BINTI PROJECT:
CONSTRUCTION OF DORMITORIES AND SWASH
AT KIGOMA REGION.

District	Kigoma MC
	Kigoma DC
	Kasulu TC
	Kasulu DC
	Kibondo DC

Client	MINISTRY OF EDUCATION, SCIENCE & TECHNOLOGY
Supervisor	REGIONAL ENGINEER RAS OFFICE - KIGOMA
Donor	WEZESHA BINTI, ENABEL, Belgian Development Agency P.O. Box 24 Kigoma, Tanzania

Consultant:



PEAKEY INTERNATIONAL CONSULTING
ENGINEERING
Consulting Excellence

GENERAL NOTES:
1. All dimensions are in mm
2. Depth of foundation may change due to subsoil condition
3. Scale : Not to scale
BUILDING TYPE: 120 - Students Hostel Building

Drawing Title	FLOOR PLAN B
Date	October,2024
Scale	1:95, 1:300
Drawn by	PEAKEY INTERNATIONAL
Checked by	
Drawing Number	ENABEL/ARCH/DWG003

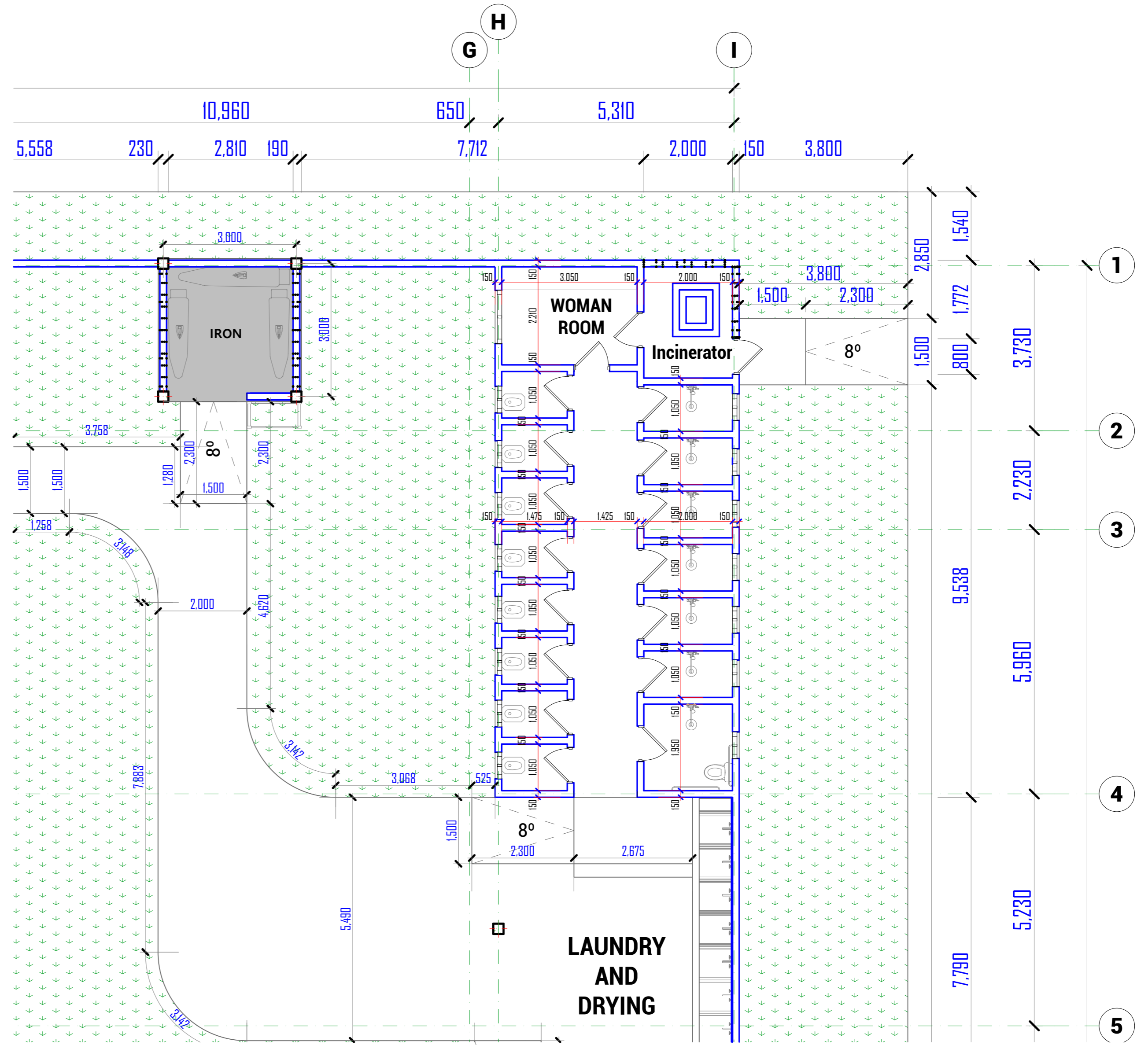
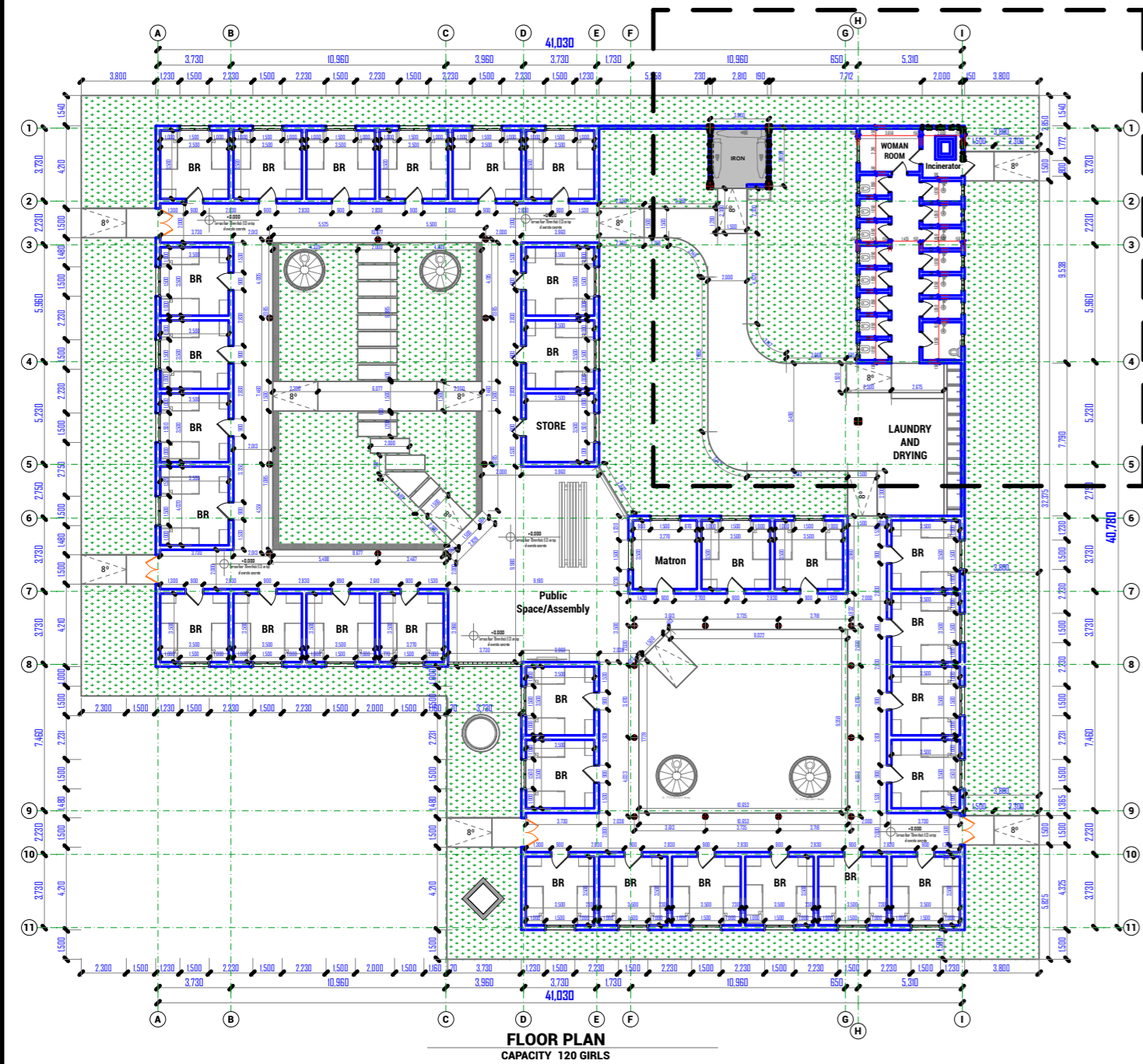

WEZESHA BINTI PROJECT:
CONSTRUCTION OF DORMITORIES AND SWASH
AT KIGOMA REGION.

District

- Kigoma MC
- Kigoma DC
- Kasulu TC
- Kasulu DC
- Kibondo DC

Client

MINISTRY OF EDUCATION, SCIENCE &
TECHNOLOGY

Supervisor

REGIONAL ENGINEER RAS OFFICE - KIGOMA

Donor

WEZESHA BINTI, ENABEL, Belgian Development Agency
P.O. Box 24 Kigoma, Tanzania

Consultant:



GENERAL NOTES:

1. All dimensions are in mm
2. Depth of foundation may change due to subsoil condition
3. Scale : Not to scale

BUILDING TYPE: 120 - Students Hostel Building

Drawing Title

FLOOR PLAN C

Date

October,2024

Scale

1:75, 1:300

Drawn by

PEAKEY INTERNATIONAL

Checked by

Drawing Number

ENABEL/ARCH/DWG004

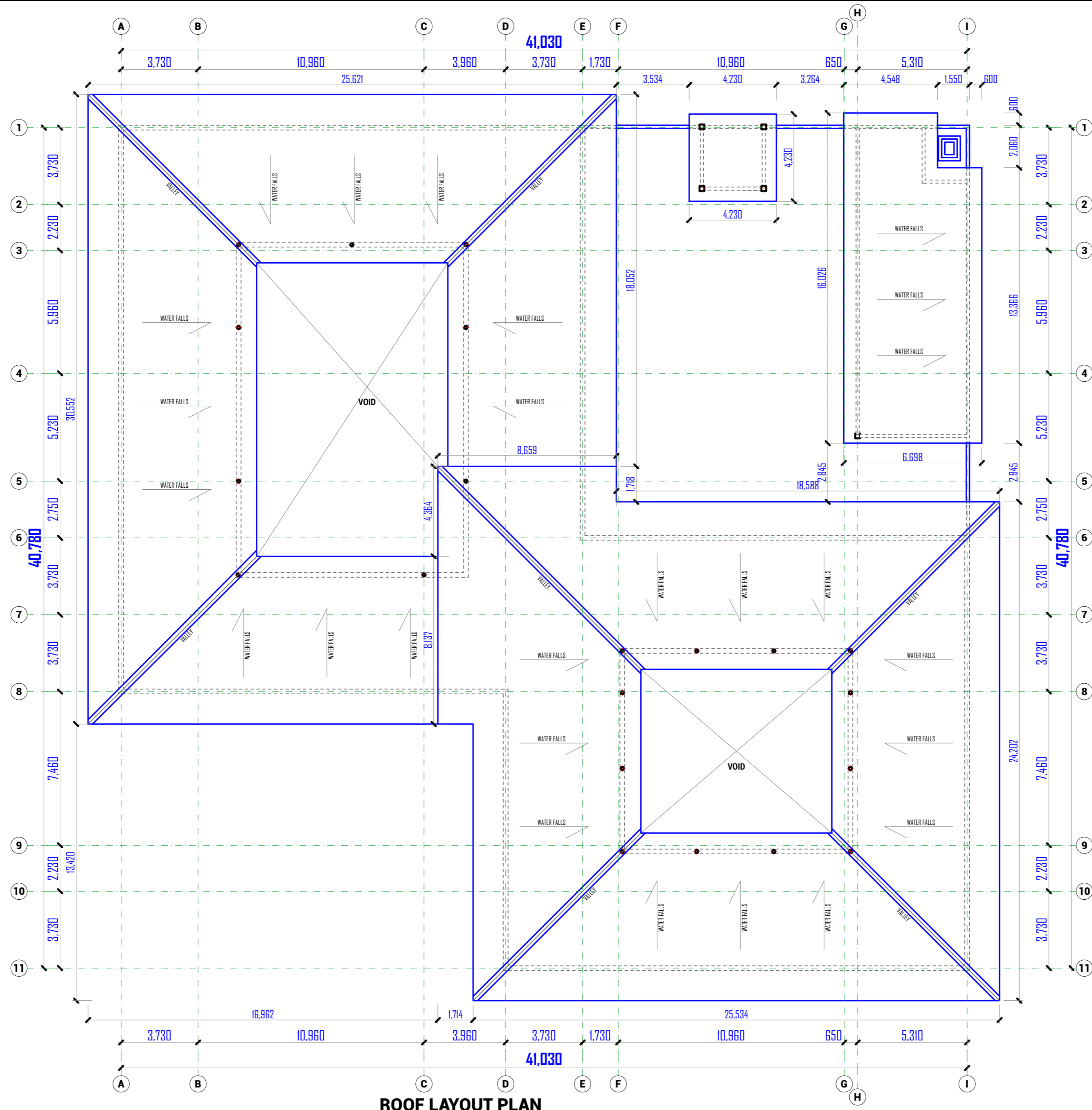

ROOF LAYOUT PLAN



WEZESHA BINTI PROJECT:
CONSTRUCTION OF DORMITORIES AND SWASH
AT KIGOMA REGION.

District

- Kigoma MC
- Kigoma DC
- Kasulu TC
- Kasulu DC
- Kibondo DC

Client

MINISTRY OF EDUCATION, SCIENCE &
TECHNOLOGY

Supervisor

REGIONAL ENGINEER RAS OFFICE - KIGOMA

Donor

WEZESHA BINTI, ENABEL, Belgian Development Agency
P.O. Box 24 Kigoma, Tanzania

Consultant:



GENERAL NOTES:

1. All dimensions are in mm
2. Depth of foundation may change due to subsoil condition
3. Scale : Not to scale

BUILDING TYPE: 120 - Students Hostel Building

Drawing Title

ROOF PLAN

Date

October, 2024

Scale

1:150

Drawn by

PEAKEY INTERNATIONAL

Checked by

Drawing Number

ENABEL/ARCH/DWG005

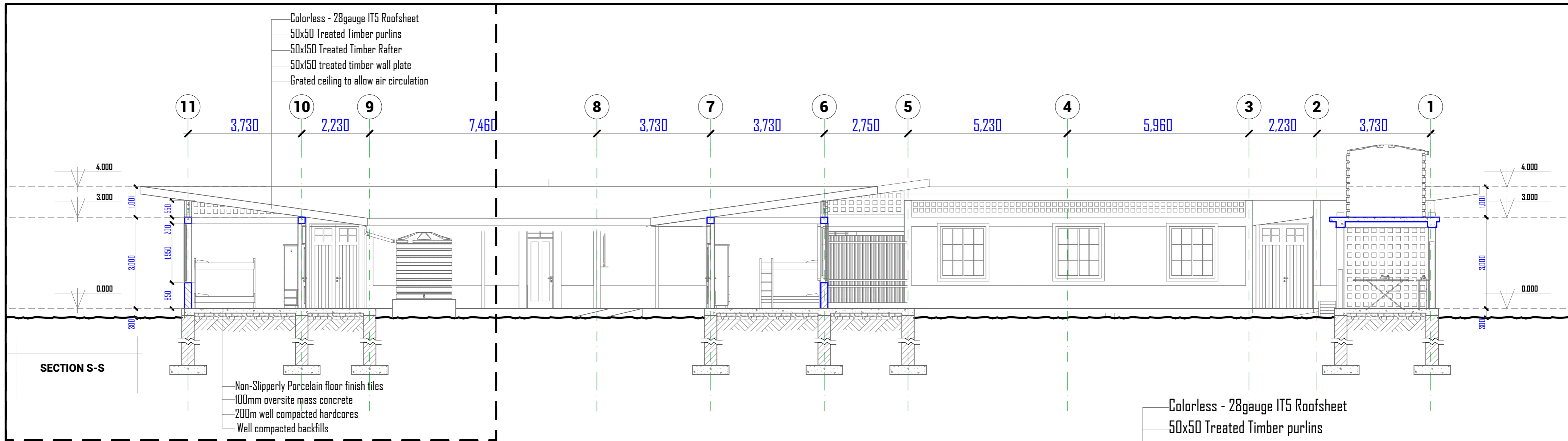

WINDOW SCHEDULE

No.	TYPE	SIZE	SILL HEIGHT	LOCATION	No.
01.	W1	1500/1900	900	Bedroom, Matron, Store,	32
02.	W2	1200/750	1750	Toilet, Changing room, Incinerator	17
TOTAL					49

DOOR SCHEDULE

No.	TYPE	SIZE	LOCATION	No.
01.	D1	800/2500	TOILET	15
02.	D2	900/2800	BEDROOM, Changing room, Incinerator, Matron and Store	34
03.	D3	1200/2800	Entrances	3
04.	D4	1400/2800	Entrances	1
05.	D5	1500/2800	Entrances and Wet area entrance	3
05.	D6	1800/2800	Entrances	1
TOTAL				57

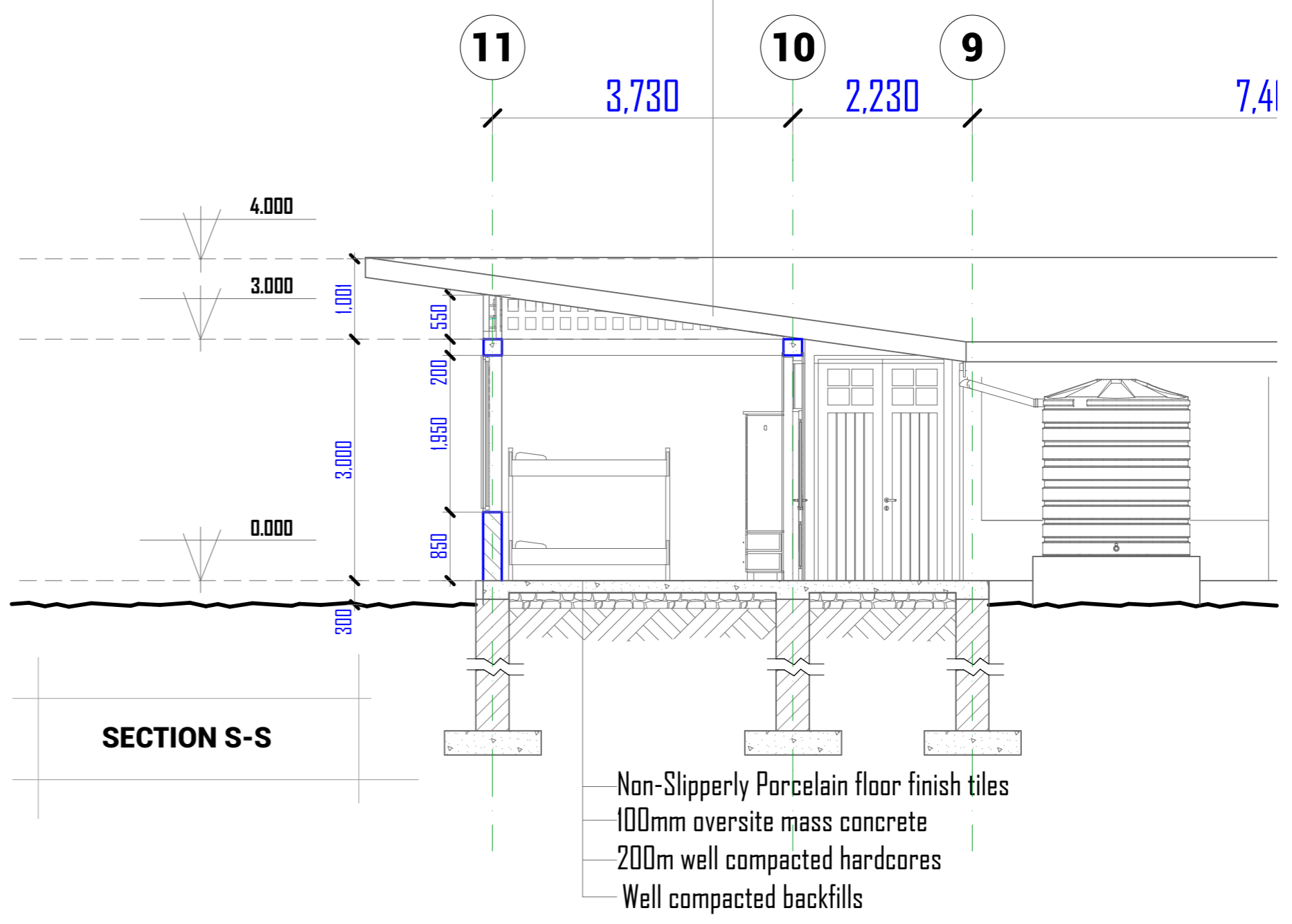

Enabel
 WEZESHA BINTI PROJECT:
 CONSTRUCTION OF DORMITORIES AND SWASH
 AT KIGOMA REGION.

District
 Kigoma MC
 Kigoma DC
 Kasulu TC
 Kasulu DC
 Kibondo DC

Client MINISTRY OF EDUCATION, SCIENCE & TECHNOLOGY
Supervisor REGIONAL ENGINEER RAS OFFICE - KIGOMA
Donor WEZESHA BINTI, ENABEL, Belgian Development Agency
 P.O. Box 24 Kigoma, Tanzania

Consultant:

 PEAKY INTERNATIONAL CONSULTING
 ENGINEERING
 Consulting Excellence

GENERAL NOTES:
 1. All dimensions are in mm
 2. Depth of foundation may change due to subsoil condition
 3. Scale : Not to scale
BUILDING TYPE: 120 - Students Hostel Building

Drawing Title SECTION & DETAILS
Date October,2024
Scale 1:90, 1:65, 1:135
Drawn by PEAKY INTERNATIONAL
Checked by
Drawing Number ENABEL/ARCH/DWG006

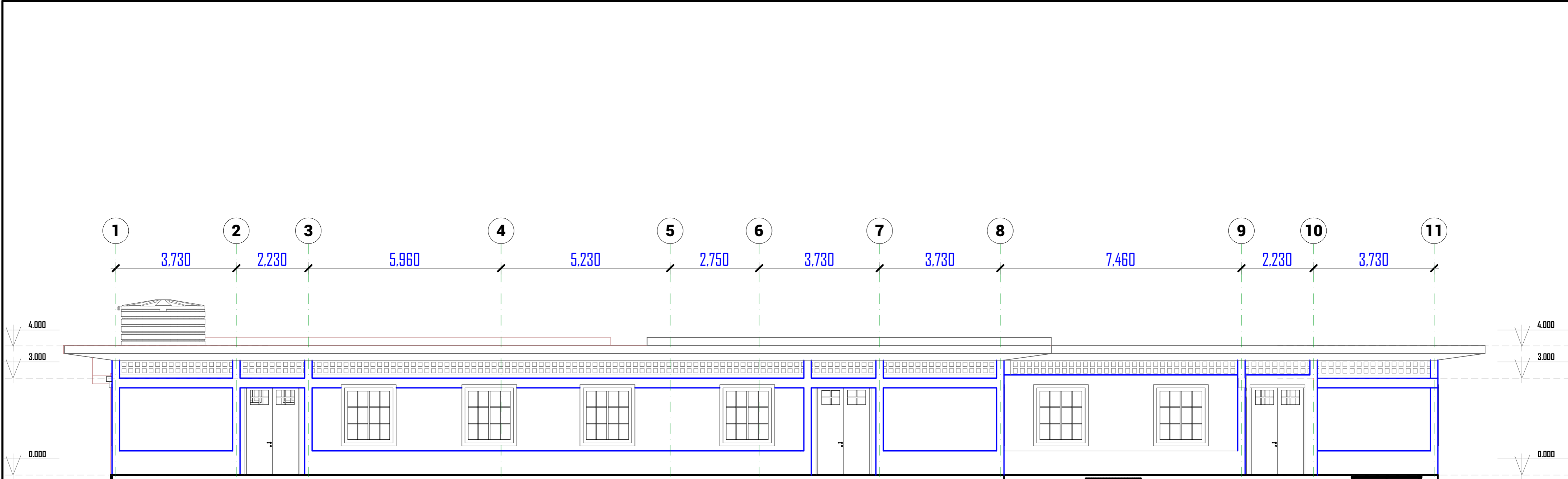

FRONT ELEVATION

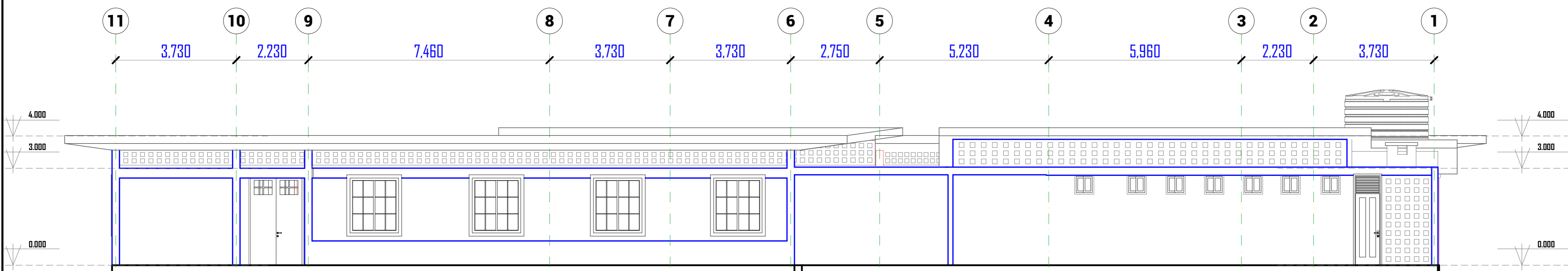

REAR ELEVATION

Enabel

WEZESHA BINTI PROJECT:
CONSTRUCTION OF DORMITORIES AND SWASH
AT KIGOMA REGION.

District	Kigoma MC
	Kigoma DC
	Kasulu TC
	Kasulu DC
	Kibondo DC

Client	MINISTRY OF EDUCATION, SCIENCE & TECHNOLOGY
Supervisor	REGIONAL ENGINEER RAS OFFICE - KIGOMA
Donor	WEZESHA BINTI, ENABEL, Belgian Development Agency P.O. Box 24 Kigoma, Tanzania

Consultant:

PEAKEY INTERNATIONAL CONSULTING
ENGINEERING
Consulting Excellence

GENERAL NOTES:
1. All dimensions are in mm
2. Depth of foundation may change due to subsoil condition
3. Scale : Not to scale
BUILDING TYPE: 120 - Students Hostel Building

Drawing Title	ELEVATION 01
Date	October,2024
Scale	1:85
Drawn by	PEAKEY INTERNATIONAL
Checked by	
Drawing Number	ENABEL/ARCH/DWG007

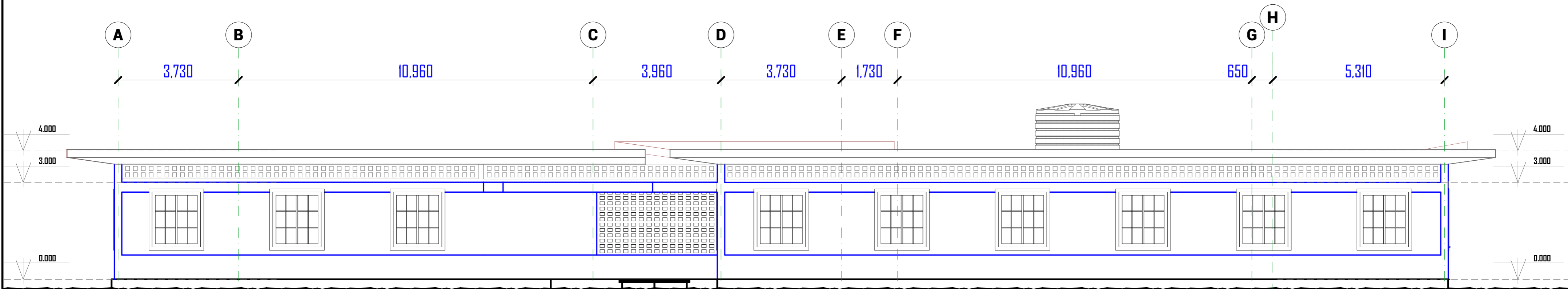

L. H. S ELEVATION

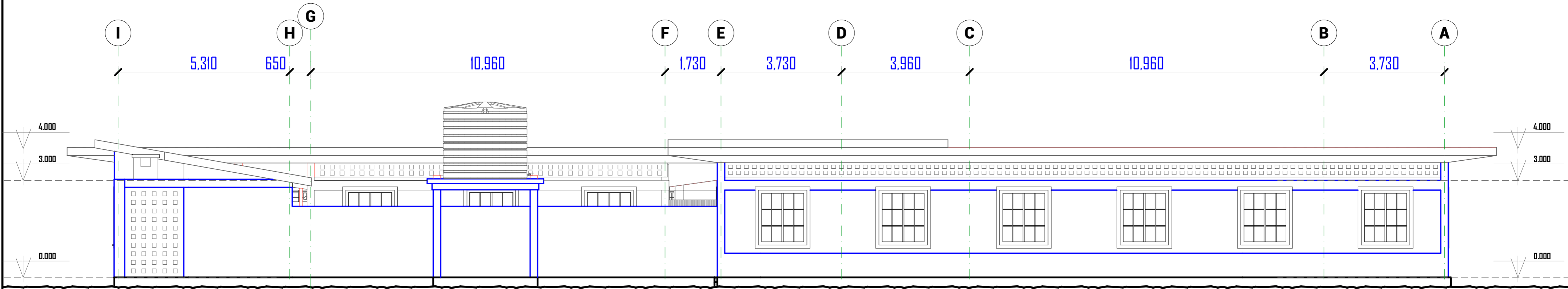

R. H. S ELEVATION

Enabel
WEZESHA BINTI PROJECT:
 CONSTRUCTION OF DORMITORIES AND SWASH
 AT KIGOMA REGION.

District	Kigoma MC
	Kigoma DC
	Kasulu TC
	Kasulu DC
	Kibondo DC

Client	MINISTRY OF EDUCATION, SCIENCE & TECHNOLOGY
Supervisor	REGIONAL ENGINEER RAS OFFICE - KIGOMA
Donor	WEZESHA BINTI, ENABEL, Belgian Development Agency P.O. Box 24 Kigoma, Tanzania

Consultant:

PEAKEY INTERNATIONAL CONSULTING ENGINEERING
Consulting Excellence

GENERAL NOTES:

- All dimensions are in mm
- Depth of foundation may change due to subsoil condition
- Scale : Not to scale

BUILDING TYPE: 120 - Students Hostel Building

Drawing Title	ELEVATION 02
Date	October,2024
Scale	1:85
Drawn by	PEAKEY INTERNATIONAL
Checked by	
Drawing Number	ENABEL/ARCH/DWG008

TANK TOWER & INCINERATOR

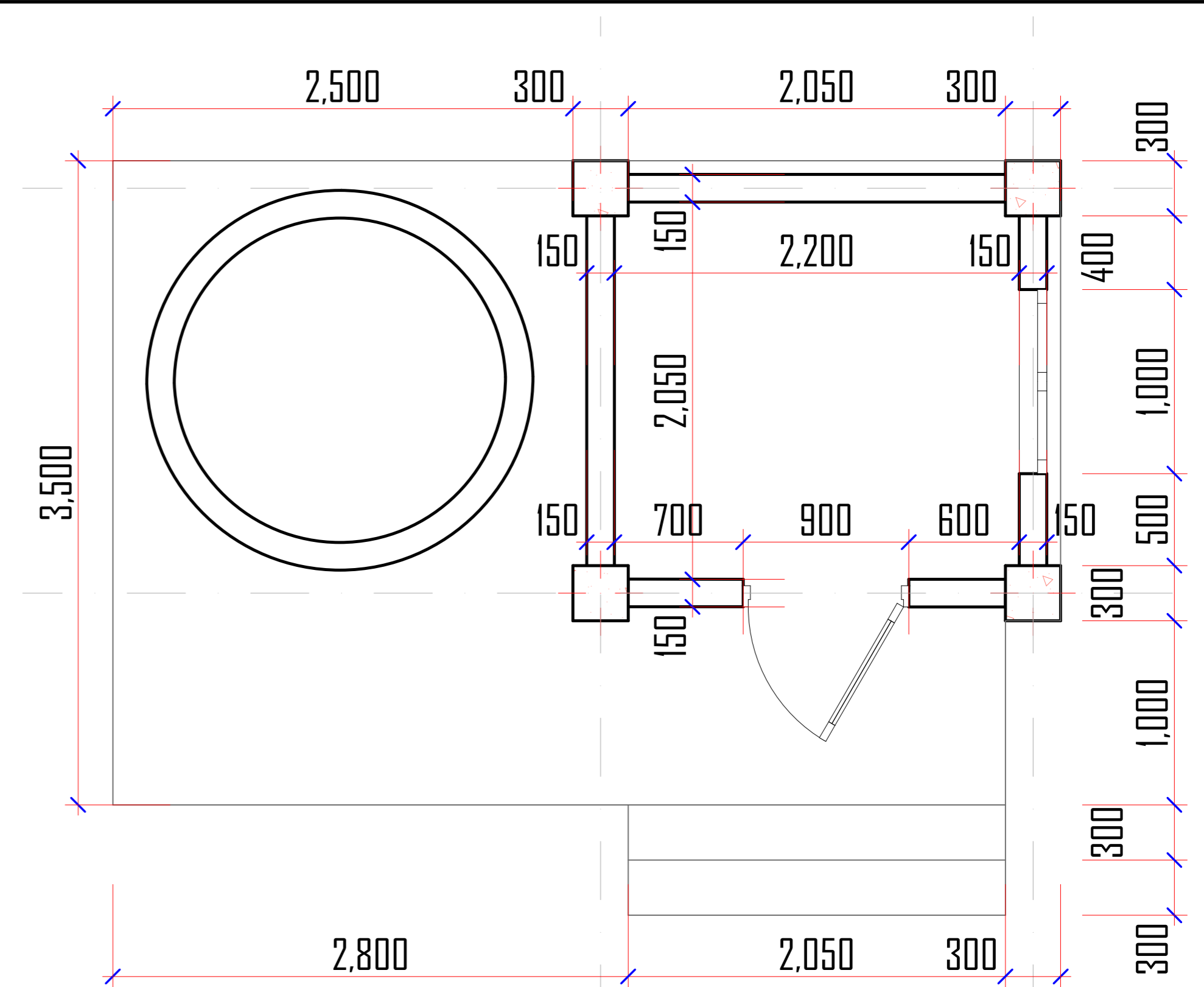
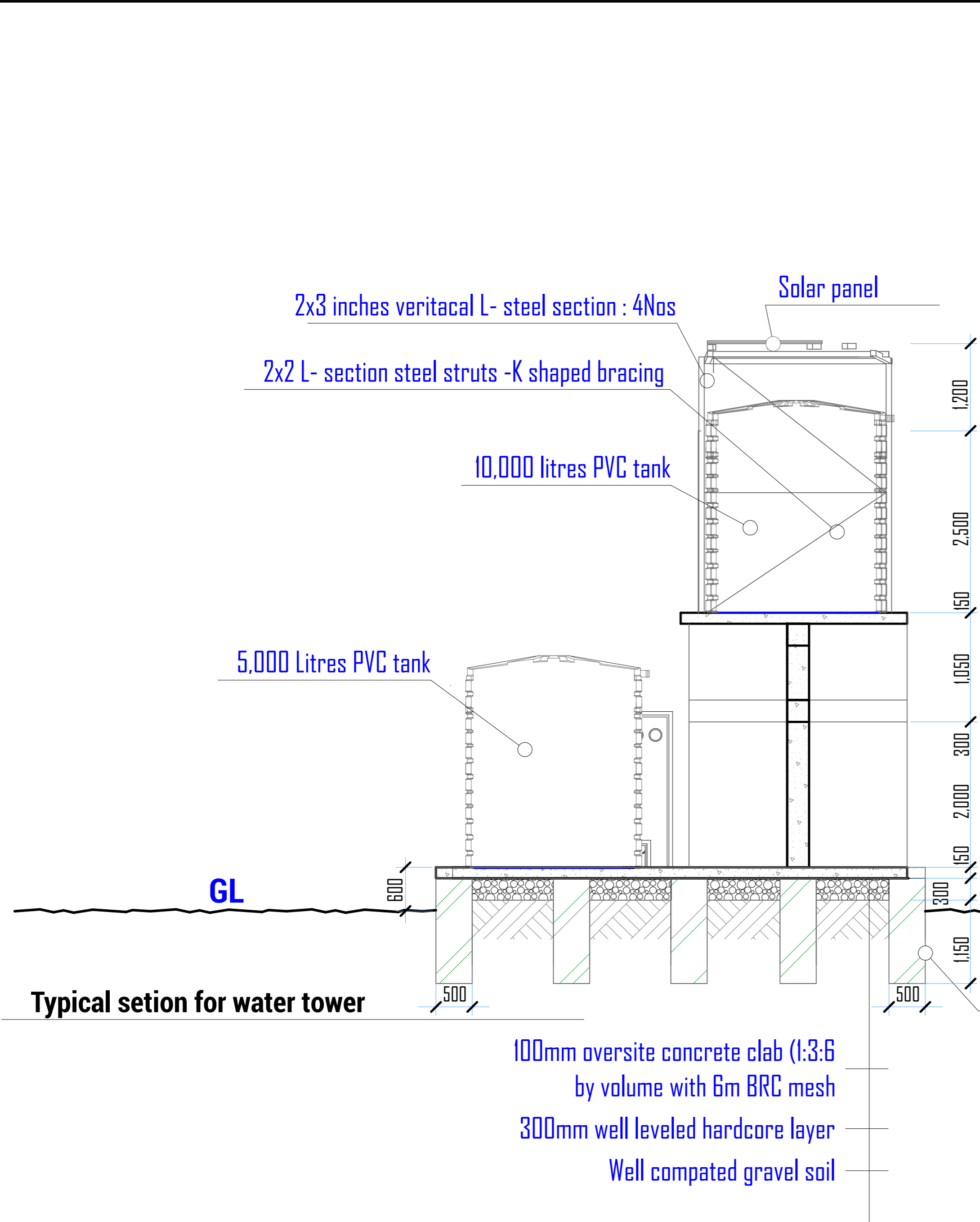

Enabel

WEZESHA BINTI PROJECT:
CONSTRUCTION OF DORMITORIES AND SWASH AT KIGOMA REGION.

District	Kigoma MC
	Kigoma DC
	Kasulu TC
	Kasulu DC
	Kibondo DC

Client	MINISTRY OF EDUCATION, SCIENCE & TECHNOLOGY
Supervisor	REGIONAL ENGINEER RAS OFFICE - KIGOMA
Donor	WEZESHA BINTI, ENABEL, Belgian Development Agency P.O. Box 24 Kigoma, Tanzania

Consultant:



PEAKEY INTERNATIONAL CONSULTING ENGINEERING
Consulting Excellence

GENERAL NOTES:
1. All dimensions are in mm
2. Depth of foundation may change due to subsoil condition
3. Scale : Not to scale
BUILDING TYPE: Tank Tower & Incinerator

Drawing Title	TANK TOWER
Date	October,2024
Scale	1:50, 1:25
Drawn by	PEAKEY INTERNATIONAL
Checked by	
Drawing Number	ENABEL/ARCH/DWG020

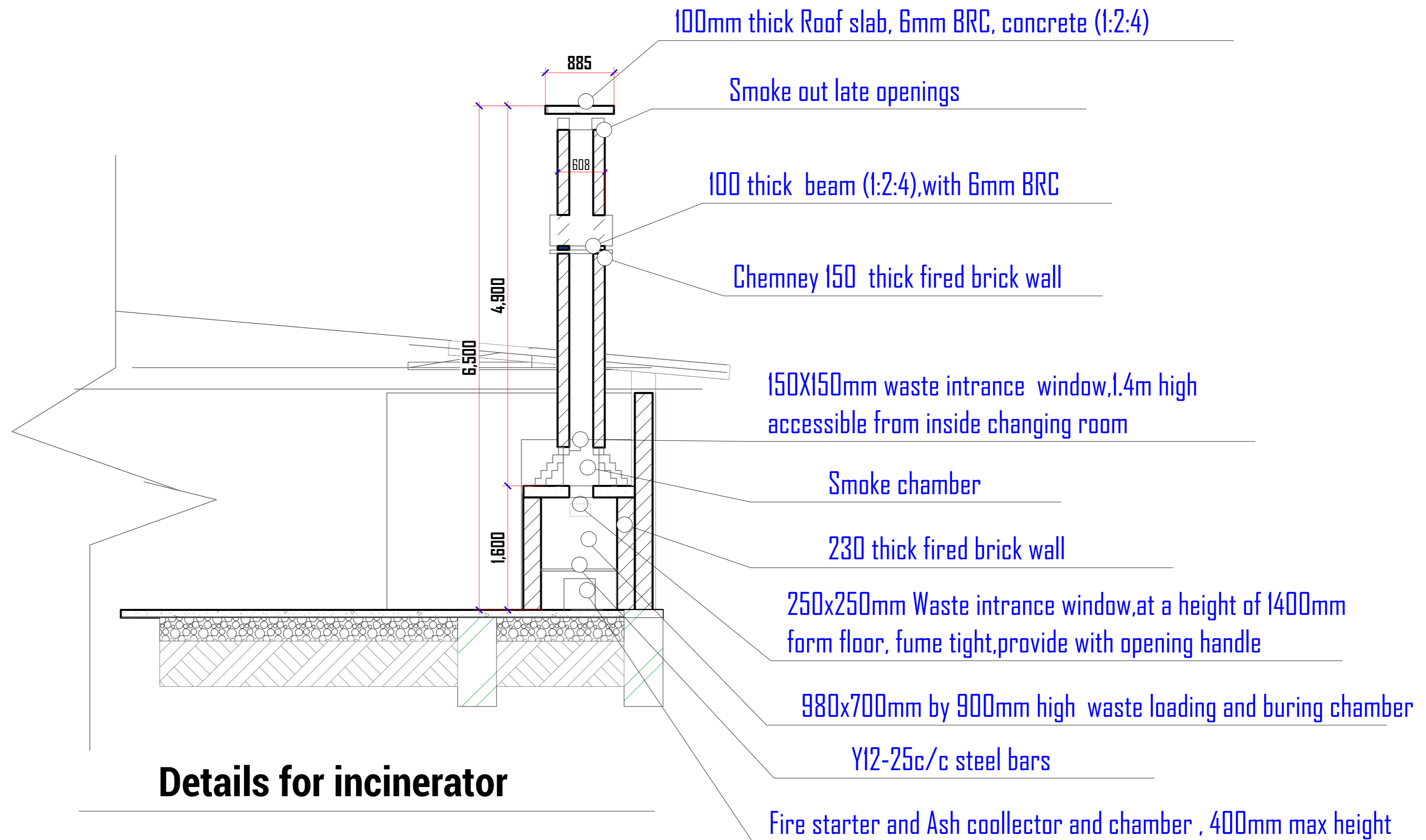

WEZESHA BINTI PROJECT:
CONSTRUCTION OF DORMITORIES AND SWASH
AT KIGOMA REGION.

District

Kigoma MC
Kigoma DC
Kasulu TC
Kasulu DC
Kibondo DC

Client

MINISTRY OF EDUCATION, SCIENCE &
TECHNOLOGY

Supervisor

REGIONAL ENGINEER RAS OFFICE - KIGOMA

Donor

WEZESHA BINTI, ENABEL, Belgian Development Agency
P.O. Box 24 Kigoma, Tanzania

Consultant:



GENERAL NOTES:

1. All dimensions are in mm
2. Depth of foundation may change due to subsoil condition
3. Scale : Not to scale

BUILDING TYPE: Tank Tower & Incinerator

Drawing Title

INCINERATOR DETAILS

Date

October,2024

Scale

1:40

Drawn by

PEAKEY INTERNATIONAL

Checked by

Drawing Number

ENABEL/ARCH/DWG021

STRUCTURAL DRAWINGS

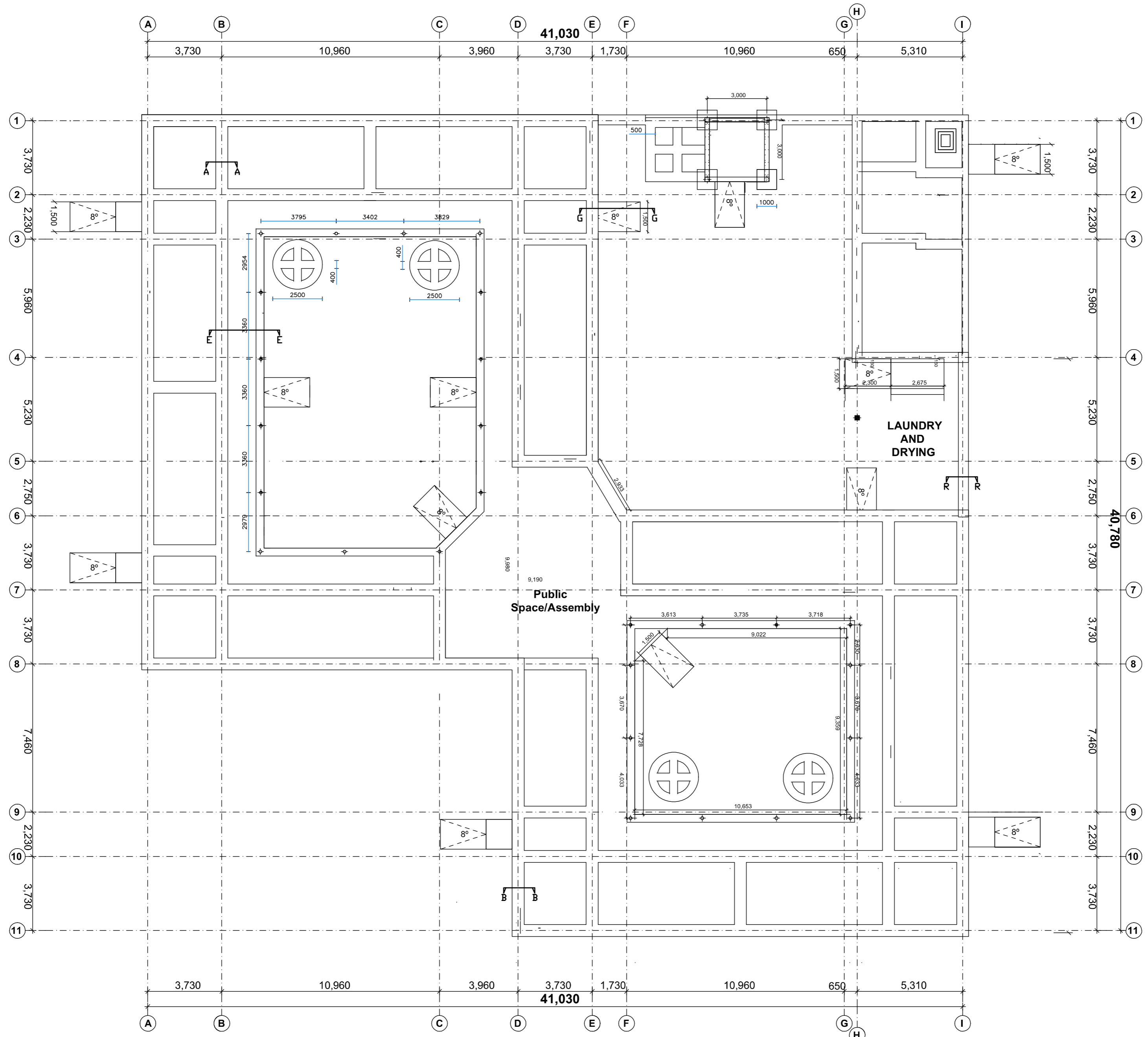

FOUNDATION PLAN
CAPACITY 120 GIRLS

Enabel
WEZESHA BINTI PROJECT:
CONSTRUCTION OF DORMITORIES AND SWASH
AT KIGOMA REGION.

District	Kigoma MC
	Kigoma DC
	Kasulu TC
	Kasulu DC
	Kibondo DC

Client	MINISTRY OF EDUCATION, SCIENCE & TECHNOLOGY
Supervisor	REGIONAL ENGINEER RAS OFFICE - KIGOMA
Donor	WEZESHA BINTI, ENABEL, Belgian Development Agency P.O. Box 24 Kigoma, Tanzania

Consultant:



PEAKEY INTERNATIONAL CONSULTING ENGINEERING
Consulting Excellence

GENERAL NOTES:
1. All dimensions are in mm
2. Depth of foundation may change due to subsoil condition
3. Scale : Not to scale
BUILDING TYPE: 120 - Students Hostel Building

Drawing Title	STRUCTURAL
Date	October,2024
Scale	1:70
Drawn by	PEAKEY INTERNATIONAL
Checked by	
Drawing Number	ENABEL/ARCH/DWG009

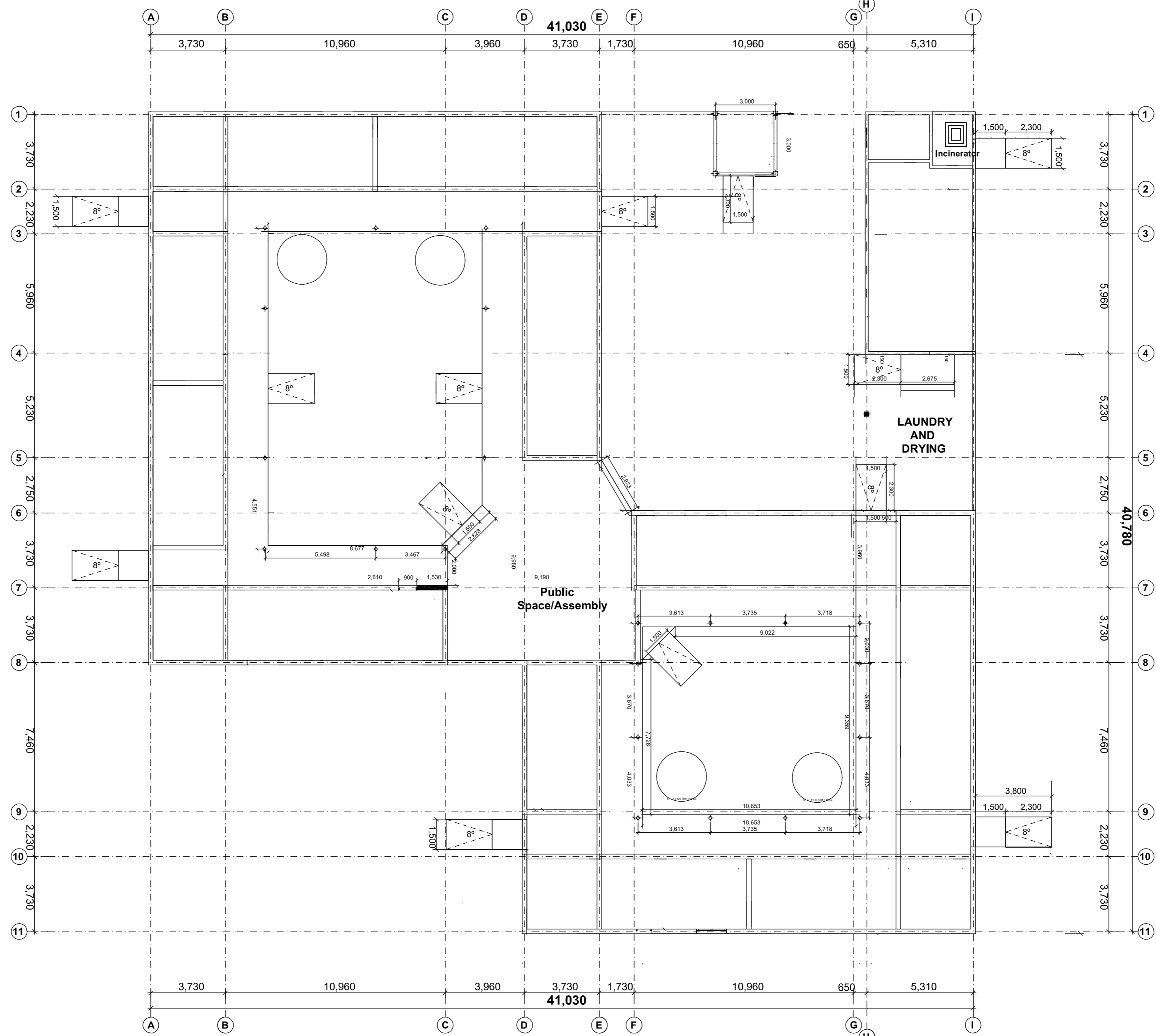

RING BEAM PLAN
CAPACITY 120 GIRLS



WEZESHA BINTI PROJECT:
CONSTRUCTION OF DORMITORIES AND SWASH
AT KIGOMA REGION.

District

- Kigoma MC
- Kigoma DC
- Kasulu TC
- Kasulu DC
- Kibondo DC

Client	MINISTRY OF EDUCATION, SCIENCE & TECHNOLOGY
Supervisor	REGIONAL ENGINEER RAS OFFICE - KIGOMA
Donor	WEZESHA BINTI, ENABEL, Belgian Development Agency P.O. Box 24 Kigoma, Tanzania

Consultant:



GENERAL NOTES:

1. All dimensions are in mm
2. Depth of foundation may change due to subsoil condition
3. Scale : Not to scale

BUILDING TYPE: 120 - Students Hostel Building

Drawing Title	STRUCTURAL
Date	October,2024
Scale	1:70
Drawn by	PEAKEY INTERNATIONAL
Checked by	
Drawing Number	ENABEL/ARCH/DWG010

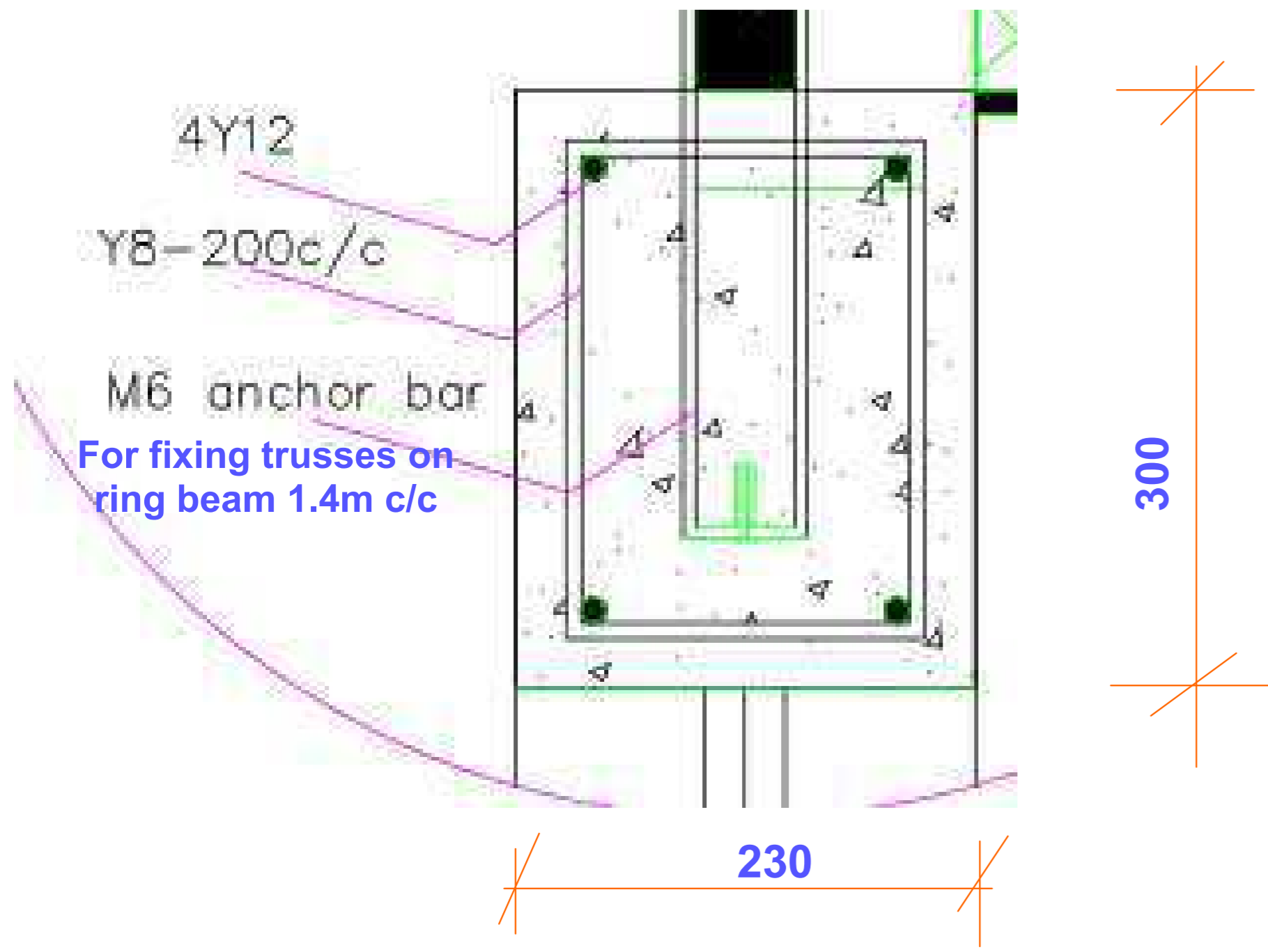

Typical ringbeam detail
- A

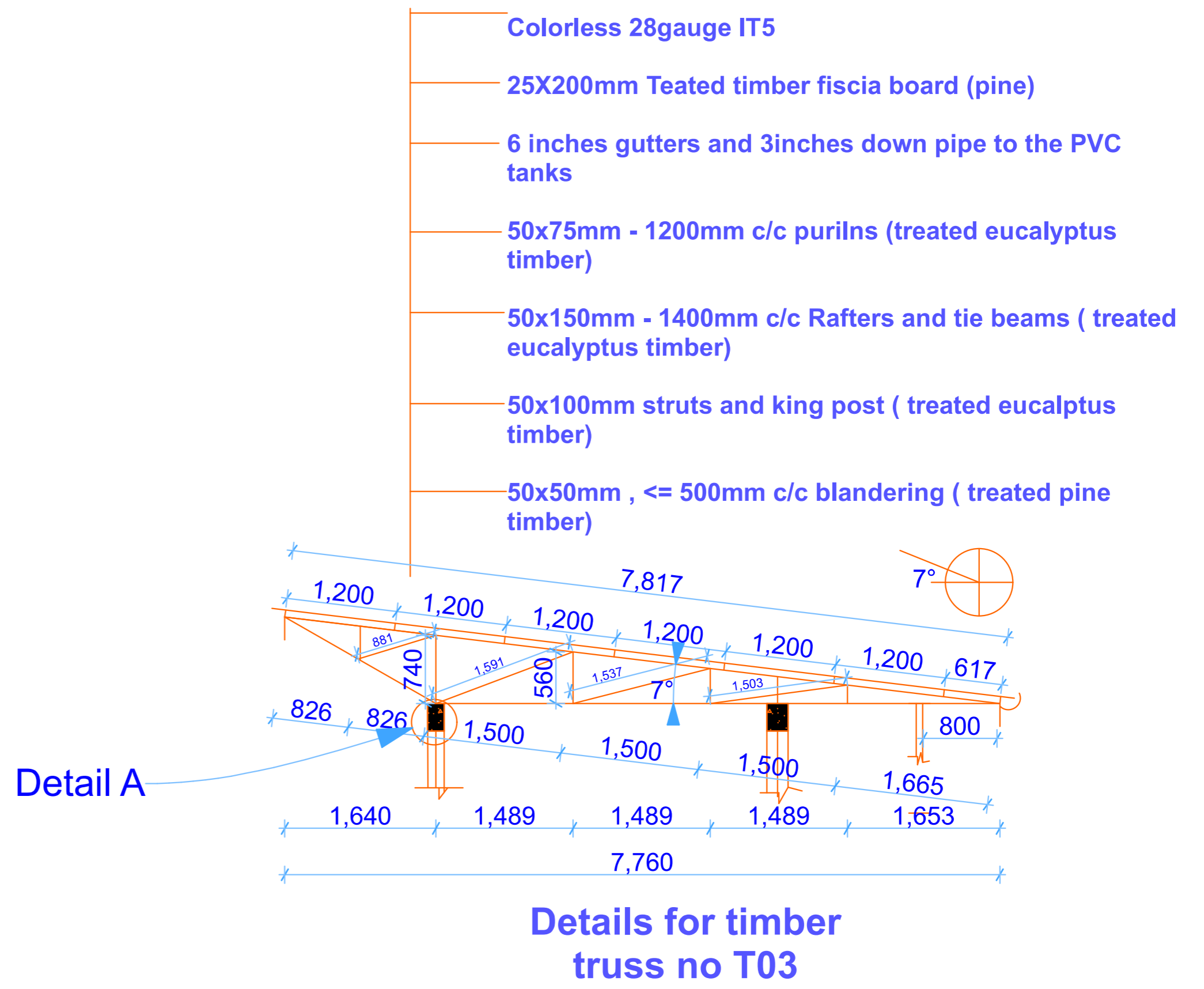

Detail A

Details for timber
truss no T03

Enabel
WEZESHA BINTI PROJECT:
CONSTRUCTION OF DORMITORIES AND SWASH
AT KIGOMA REGION.

District	Kigoma MC
	Kigoma DC
	Kasulu TC
	Kasulu DC
	Kibondo DC

Client	MINISTRY OF EDUCATION, SCIENCE & TECHNOLOGY
	Supervisor
Donor	WEZESHA BINTI, ENABEL, Belgian Development Agency P.O. Box 24 Kigoma, Tanzania

Consultant:

GENERAL NOTES:
1. All dimensions are in mm
2. Depth of foundation may change due to subsoil condition
3. Scale : Not to scale
BUILDING TYPE: 88 - Students Hostel Building

Drawing Title	DETAILS
Date	October,2024
Scale	1:70
Drawn by	PEAKEY INTERNATIONAL
Checked by	
Drawing Number	ENABEL/ARCH/DWG025

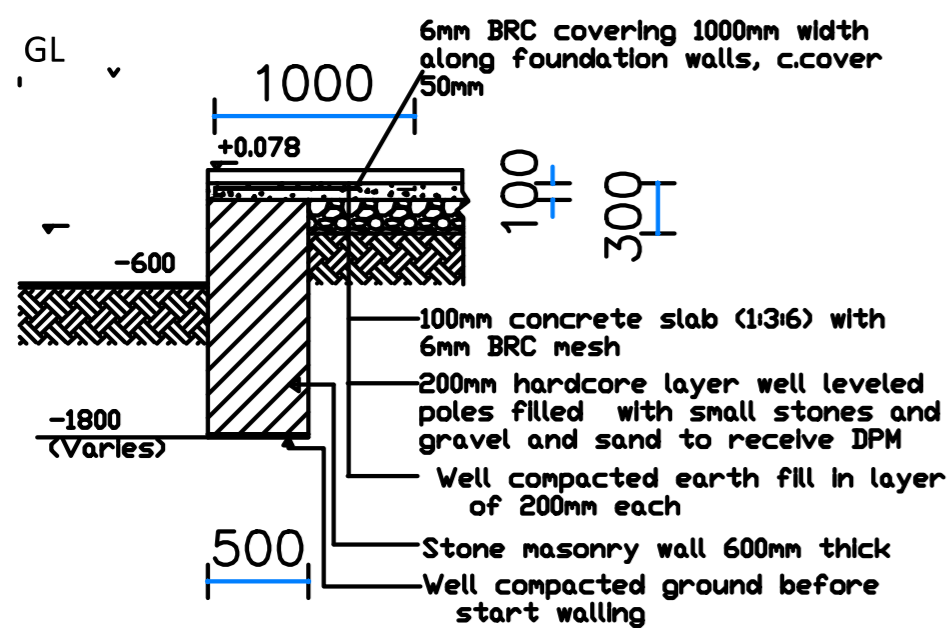

EXTERIOR WALL FOUNDATION SECTION D-D - TOILET AND FENCE

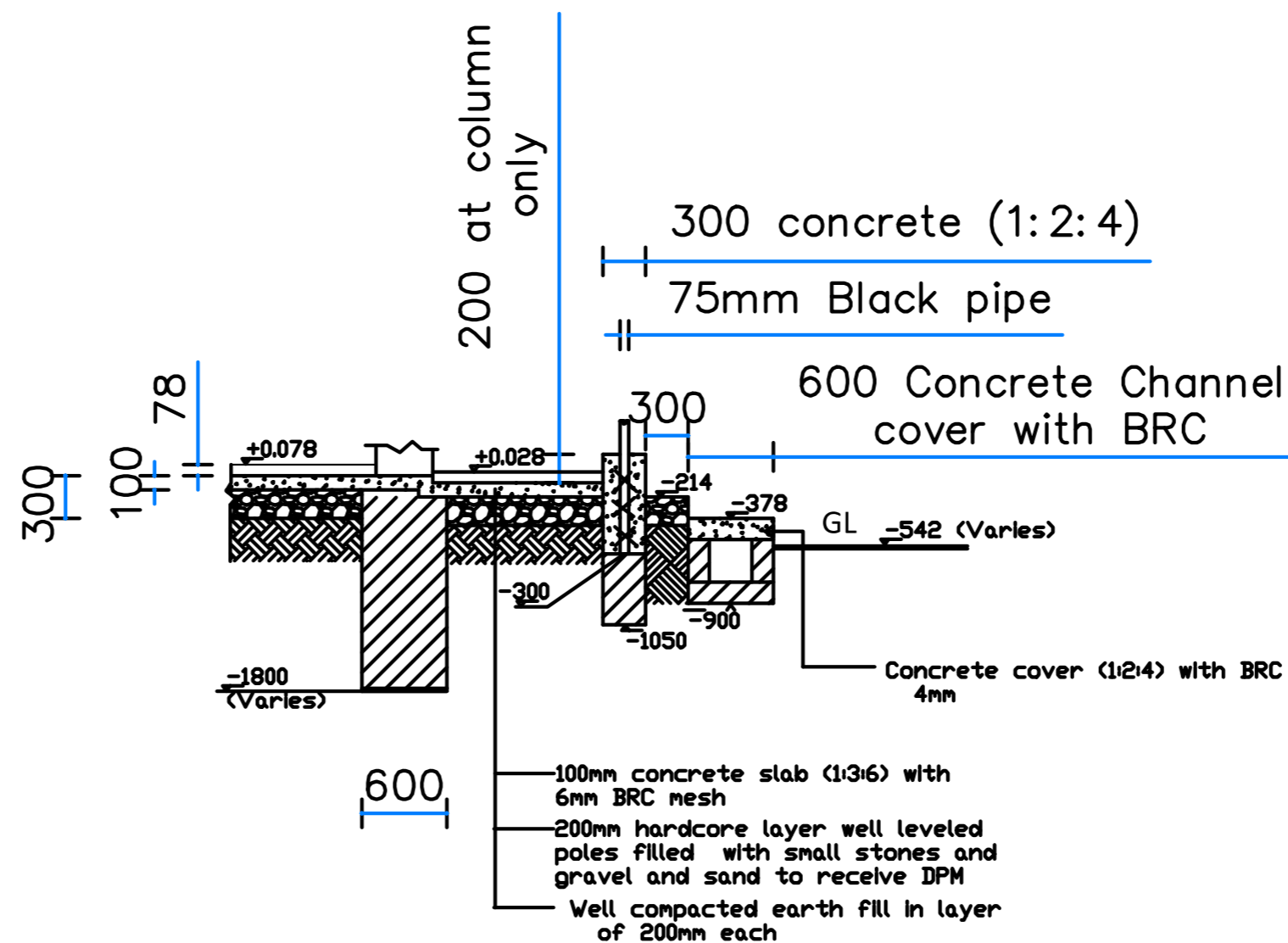

EXTERIOR WALL FOUNDATION SECTION E-E - VERANDAH

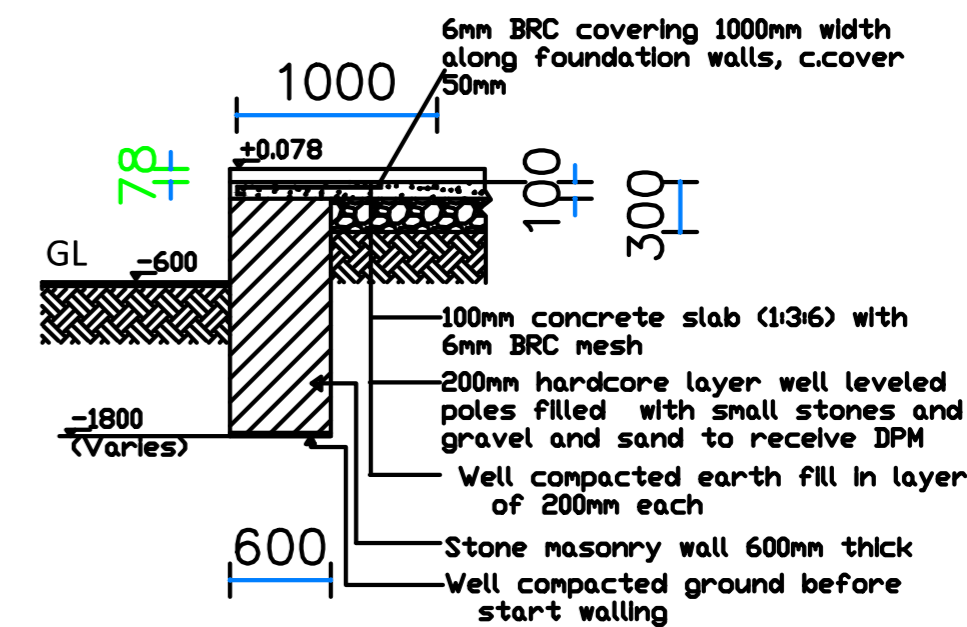

EXTERIOR WALL FOUNDATION SECTION B-B

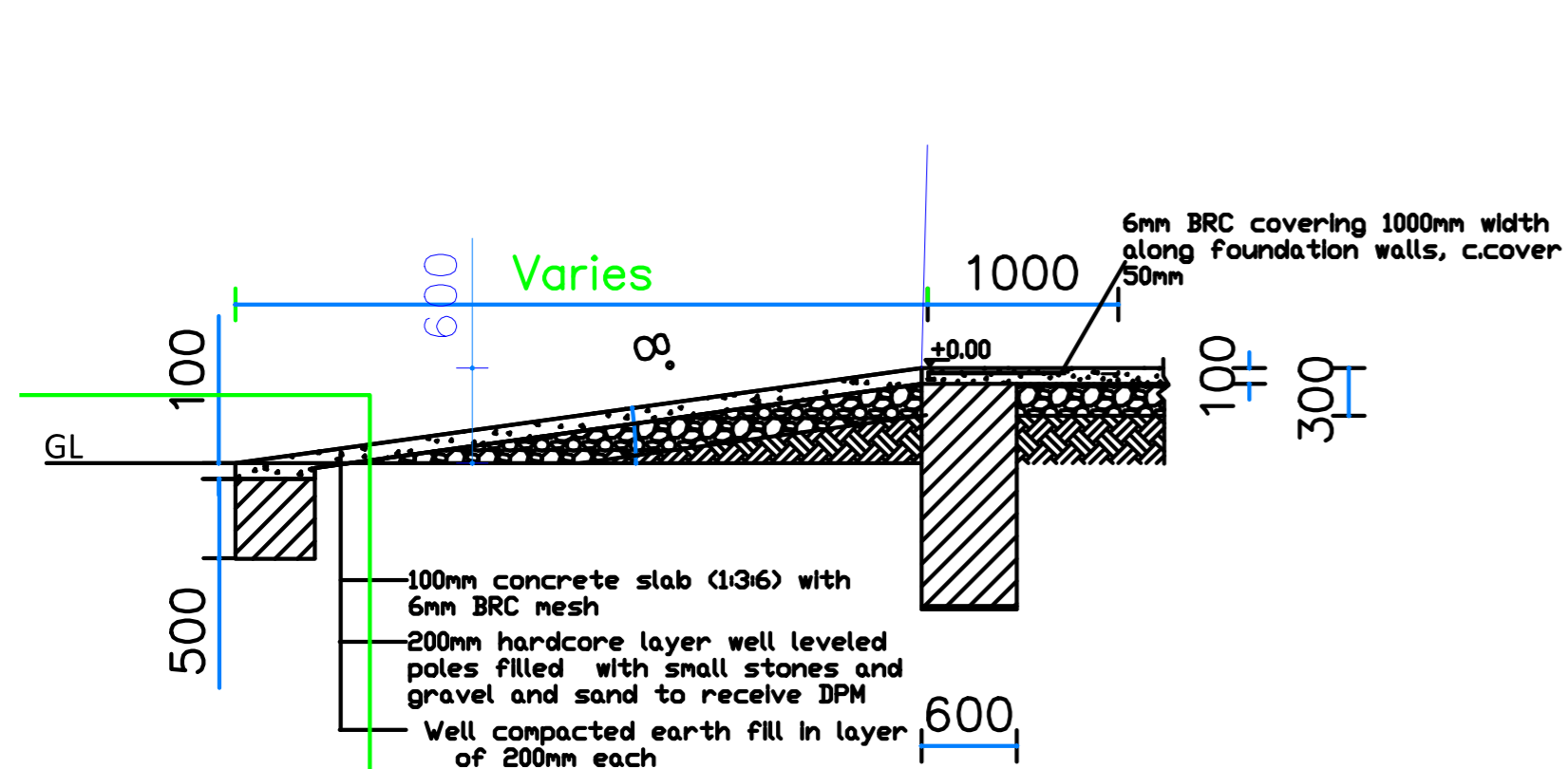

EXTERIOR WALL FOUNDATION SECTION G-G - RAMP

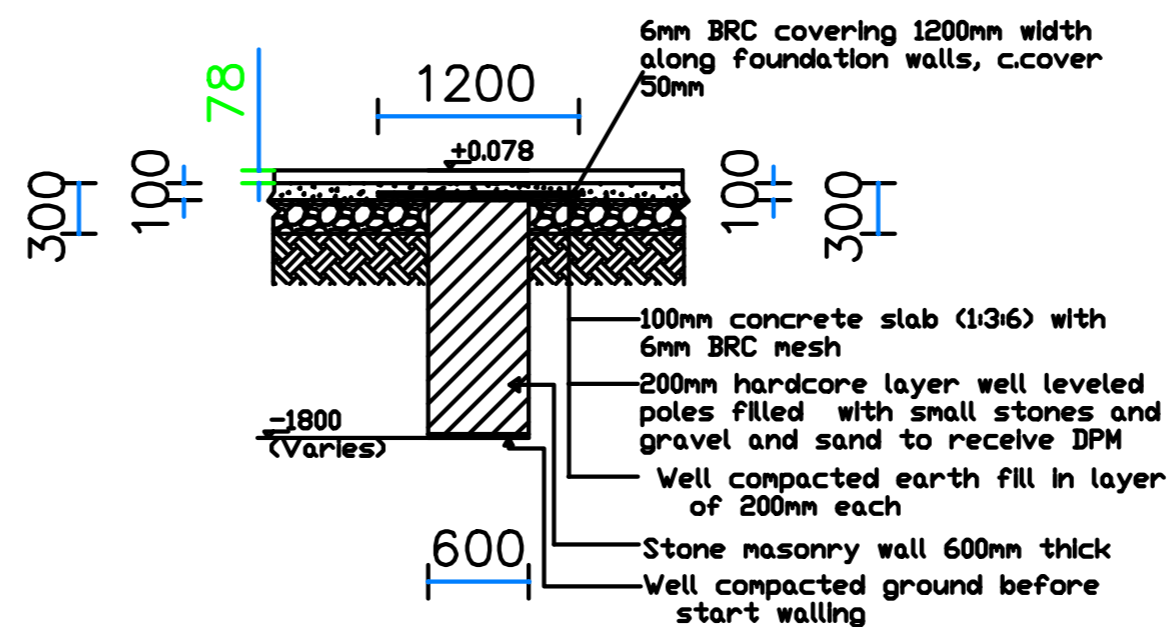

INTERIOR WALL FOUNDATION SECTION A-A



WEZESHA BINTI PROJECT:
CONSTRUCTION OF DORMITORIES AND SWASH
AT KIGOMA REGION.

District

- Kigoma MC
- Kigoma DC
- Kasulu TC
- Kasulu DC
- Kibondo DC

Client

MINISTRY OF EDUCATION, SCIENCE &
TECHNOLOGY

Supervisor

REGIONAL ENGINEER RAS OFFICE - KIGOMA

Donor

WEZESHA BINTI, ENABEL, Belgian Development Agency
P.O. Box 24 Kigoma, Tanzania

Consultant:



GENERAL NOTES:

1. All dimensions are in mm
2. Depth of foundation may change due to subsoil condition
3. Scale : Not to scale

BUILDING TYPE: 88 - Students Hostel Building

Drawing Title

FOUNDATION DETAILS

Date

October, 2024

Scale

1:45

Drawn by

PEAKEY INTERNATIONAL

Checked by

Drawing Number

ENABEL/ARCH/DWG028

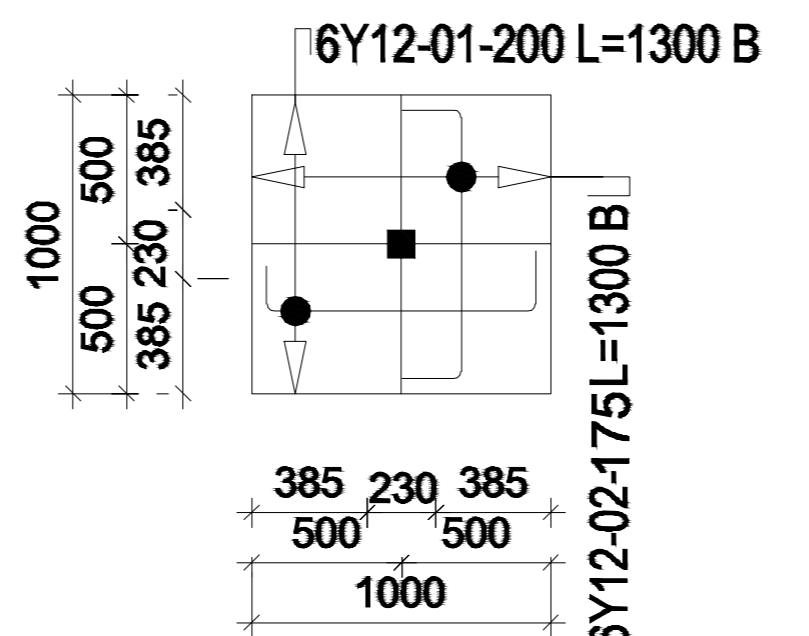
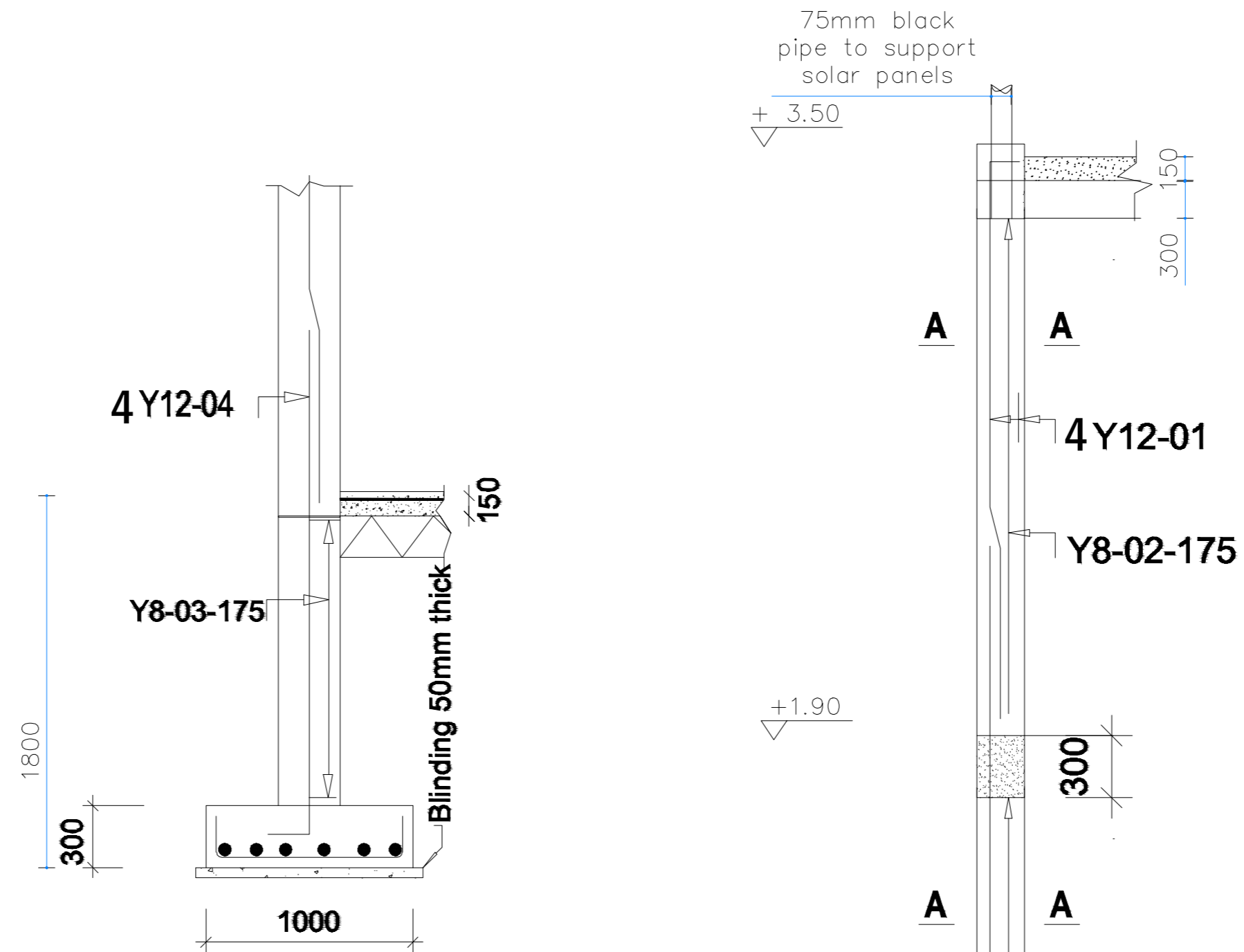
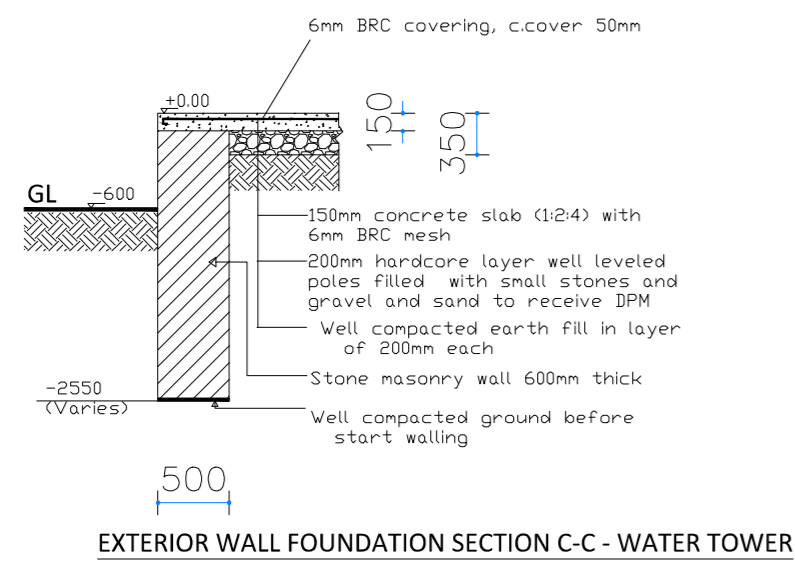

FOOTING F1 (1000x1000x300) 4Nos.
Scale 1:50

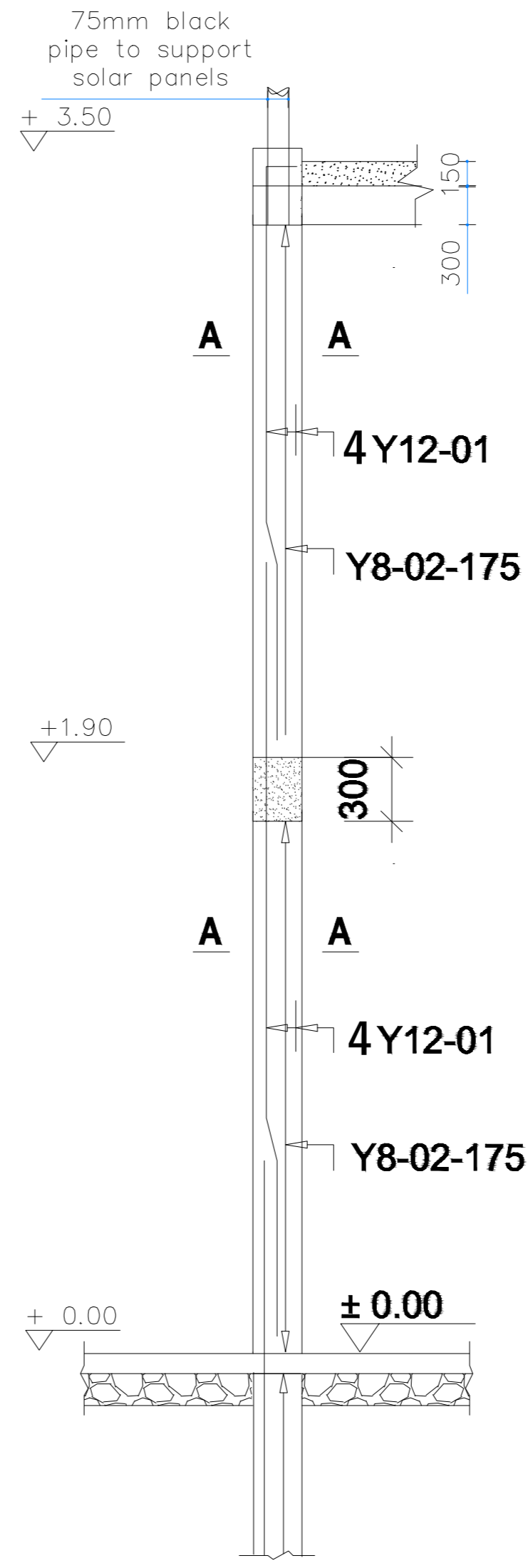

COLUMN C1(230x230), 4Nos
Scale 1:100

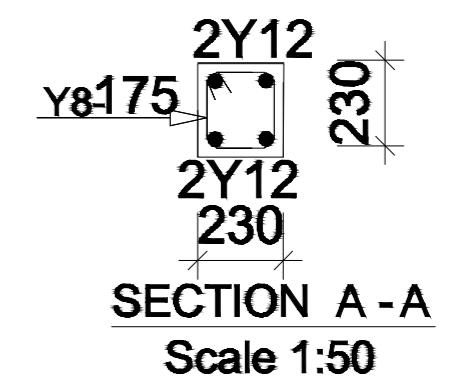

WEZESHA BINTI PROJECT:
CONSTRUCTION OF DORMITORIES AND SWASH
AT KIGOMA REGION.

District	Kigoma MC	Client	MINISTRY OF EDUCATION, SCIENCE & TECHNOLOGY	
	Kigoma DC			
	Kasulu TC	Supervisor		REGIONAL ENGINEER RAS OFFICE - KIGOMA
	Kasulu DC			
	Kibondo DC	Donor		

Client	MINISTRY OF EDUCATION, SCIENCE & TECHNOLOGY		
Supervisor		REGIONAL ENGINEER RAS OFFICE - KIGOMA	
Donor			WEZESHA BINTI, ENABEL, Belgian Development Agency P.O. Box 24 Kigoma, Tanzania

Consultant:



PEAKEY INTERNATIONAL CONSULTING
ENGINEERING
Consulting Excellence

GENERAL NOTES:
1. All dimensions are in mm
2. Depth of foundation may change due to subsoil condition
3. Scale : Not to scale
BUILDING TYPE: 88 - Students Hostel Building

Drawing Title	DETAILS
Date	October,2024
Scale	1:40
Drawn by	PEAKEY INTERNATIONAL
Checked by	
Drawing Number	ENABEL/ARCH/DWG029

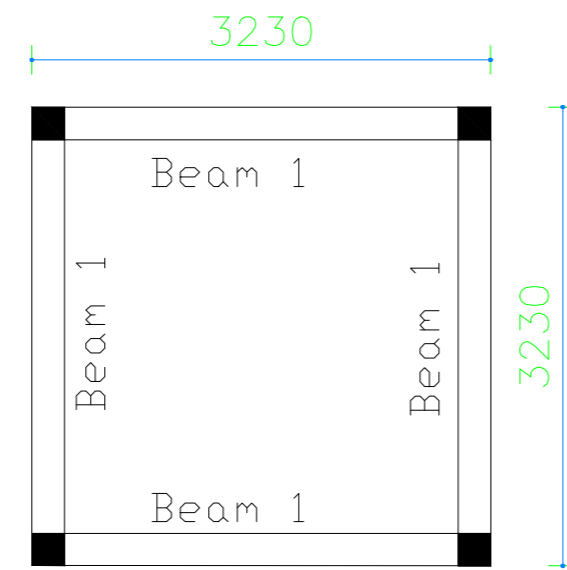

Beams Plan at level +2.0

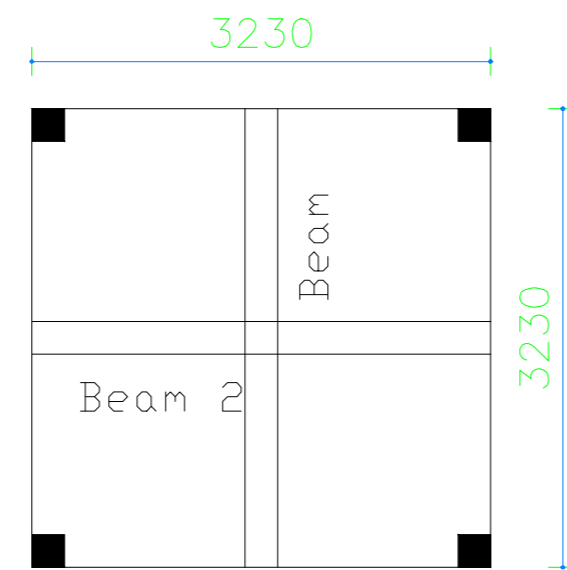
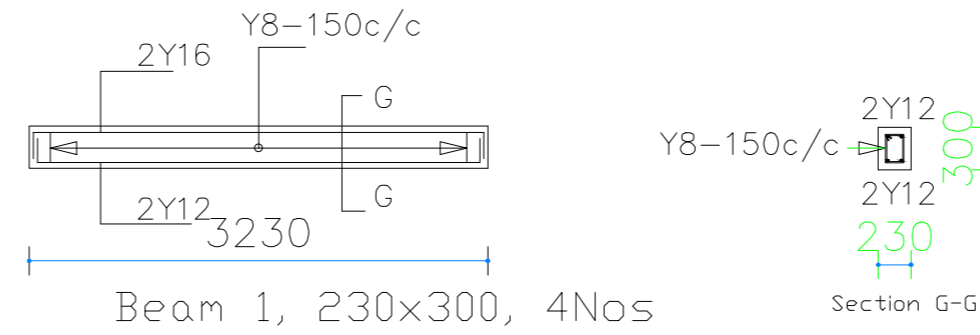

Roof Beams 230x300, 2Nos

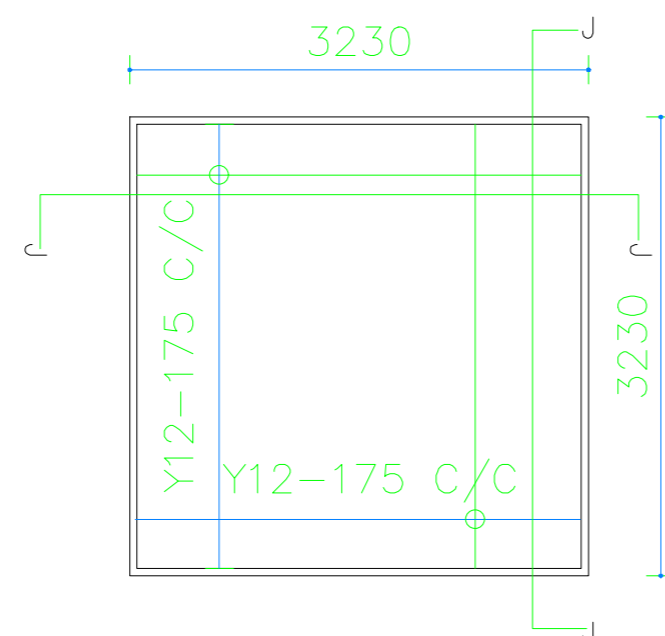
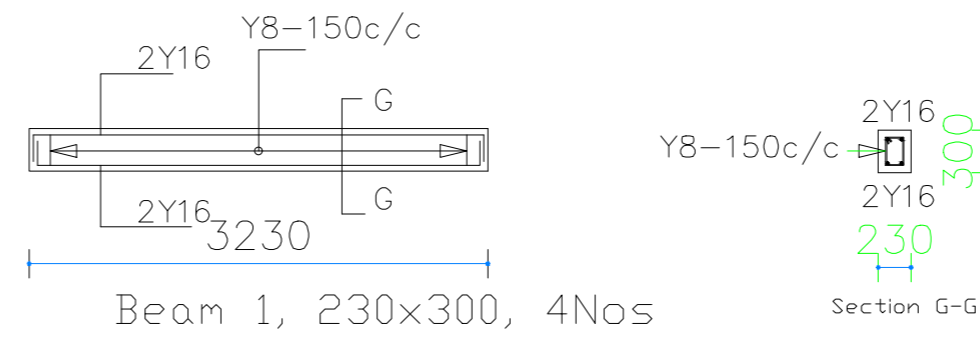

Details to roof slab

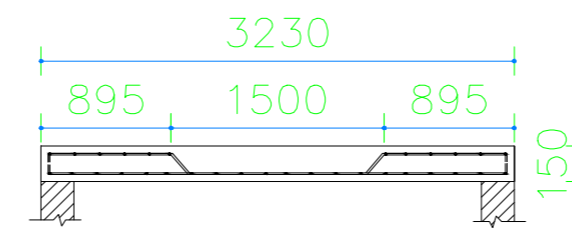

Roof Slab 1Nos



WEZESHA BINTI PROJECT:
CONSTRUCTION OF DORMITORIES AND SWASH
AT KIGOMA REGION.

District

- Kigoma MC
- Kigoma DC
- Kasulu TC
- Kasulu DC
- Kibondo DC

Client

MINISTRY OF EDUCATION, SCIENCE &
TECHNOLOGY

Supervisor

REGIONAL ENGINEER RAS OFFICE - KIGOMA

Donor

WEZESHA BINTI, ENABEL, Belgian Development Agency
P.O. Box 24 Kigoma, Tanzania

Consultant:



GENERAL NOTES:

1. All dimensions are in mm
2. Depth of foundation may change due to subsoil condition
3. Scale : Not to scale

BUILDING TYPE: 88 - Students Hostel Building

Drawing Title

DETAILS

Date

October,2024

Scale

1:40

Drawn by

PEAKEY INTERNATIONAL

Checked by

Drawing Number

ENABEL/ARCH/DWG030

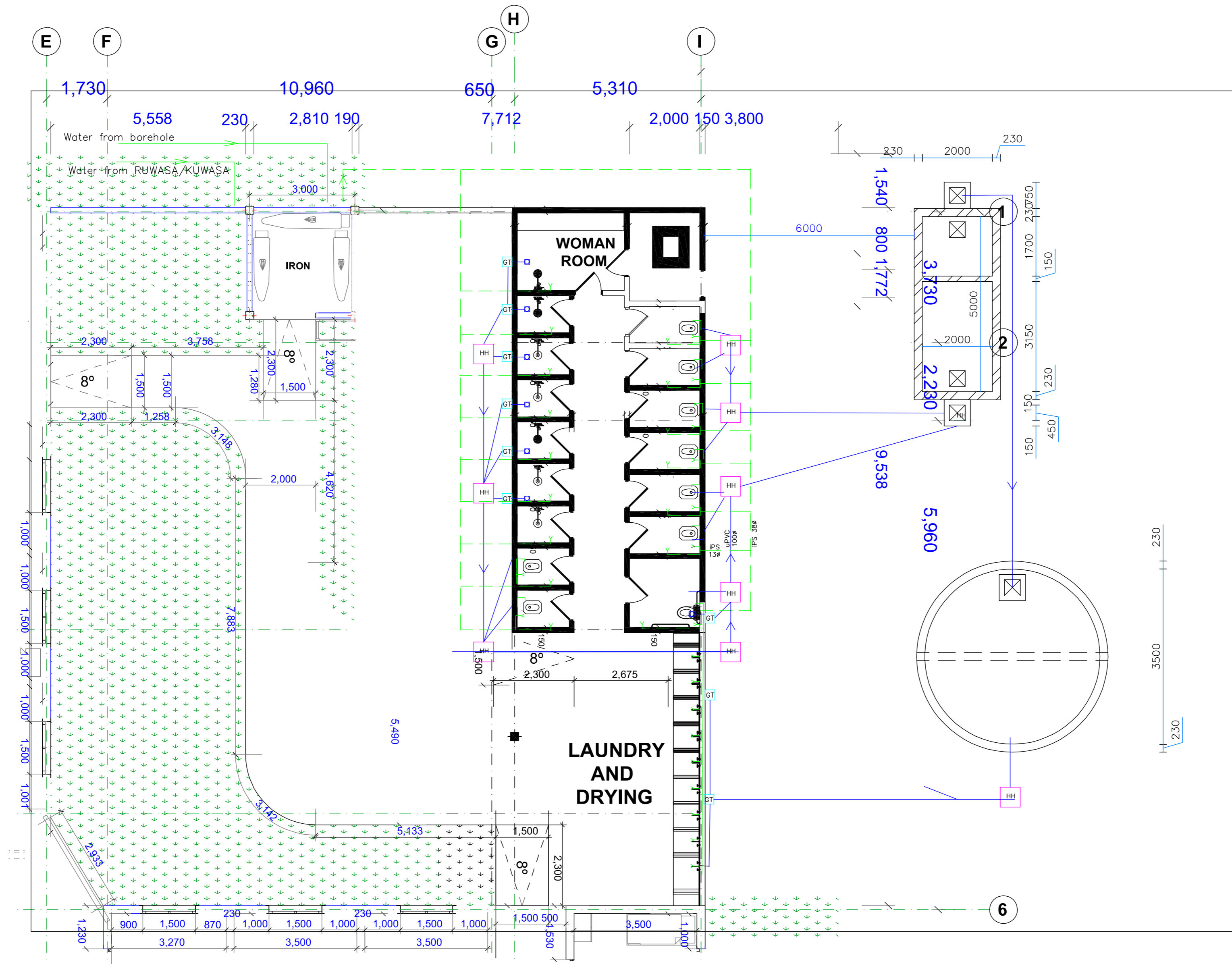

PLUMBING PLAN
CAPACITY 120 GIRLS



WEZESHA BINTI PROJECT:
CONSTRUCTION OF DORMITORIES AND SWASH
AT KIGOMA REGION.

District

- Kigoma MC
- Kigoma DC
- Kasulu TC
- Kasulu DC
- Kibondo DC

Client

MINISTRY OF EDUCATION, SCIENCE &
TECHNOLOGY

Supervisor

REGIONAL ENGINEER RAS OFFICE - KIGOMA

Donor

WEZESHA BINTI, ENABEL, Belgian Development Agency
P.O. Box 24 Kigoma, Tanzania

Consultant:



GENERAL NOTES:

1. All dimensions are in mm
2. Depth of foundation may change due to subsoil condition
3. Scale : Not to scale

BUILDING TYPE: 120 - Students Hostel Building

Drawing Title

PLUMBING

Date

October, 2024

Scale

1:70

Drawn by

PEAKEY INTERNATIONAL

Checked by

Drawing Number

ENABEL/ARCH/DWG011

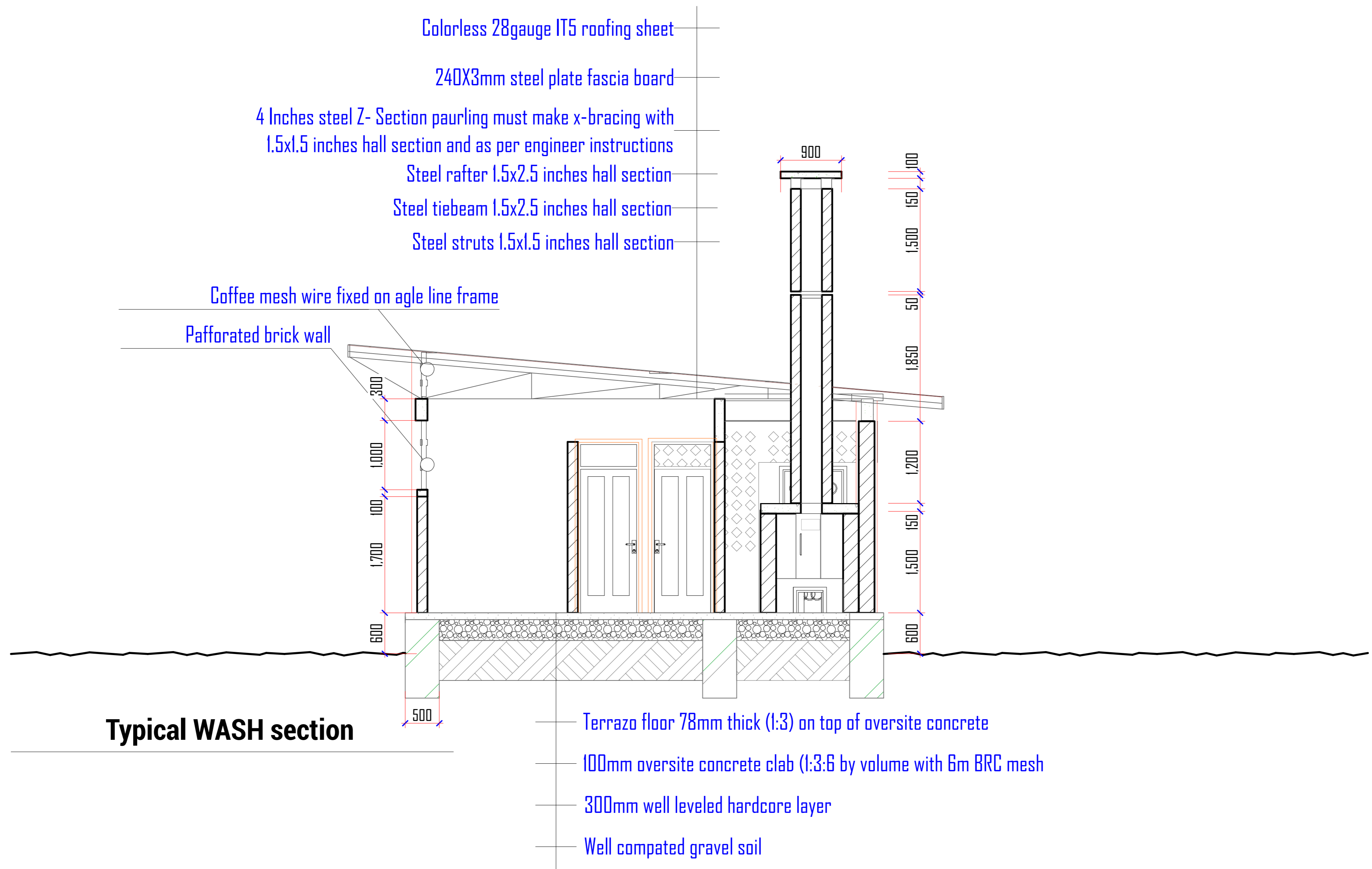

WEZESHA BINTI PROJECT:
CONSTRUCTION OF DORMITORIES AND SWASH
AT KIGOMA REGION.

District

Kigoma MC
Kigoma DC
Kasulu TC
Kasulu DC
Kibondo DC

Client

MINISTRY OF EDUCATION, SCIENCE &
TECHNOLOGY

Supervisor

REGIONAL ENGINEER RAS OFFICE - KIGOMA

Donor

WEZESHA BINTI, ENABEL, Belgian Development Agency
P.O. Box 24 Kigoma, Tanzania

Consultant:



GENERAL NOTES:

- All dimensions are in mm
- Depth of foundation may change due to subsoil condition
- Scale : Not to scale

BUILDING TYPE: Toilet Block

Drawing Title

SECTION

Date

October,2024

Scale

1:40

Drawn by

PEAKEY INTERNATIONAL

Checked by

Drawing Number

ENABEL/ARCH/DWG018

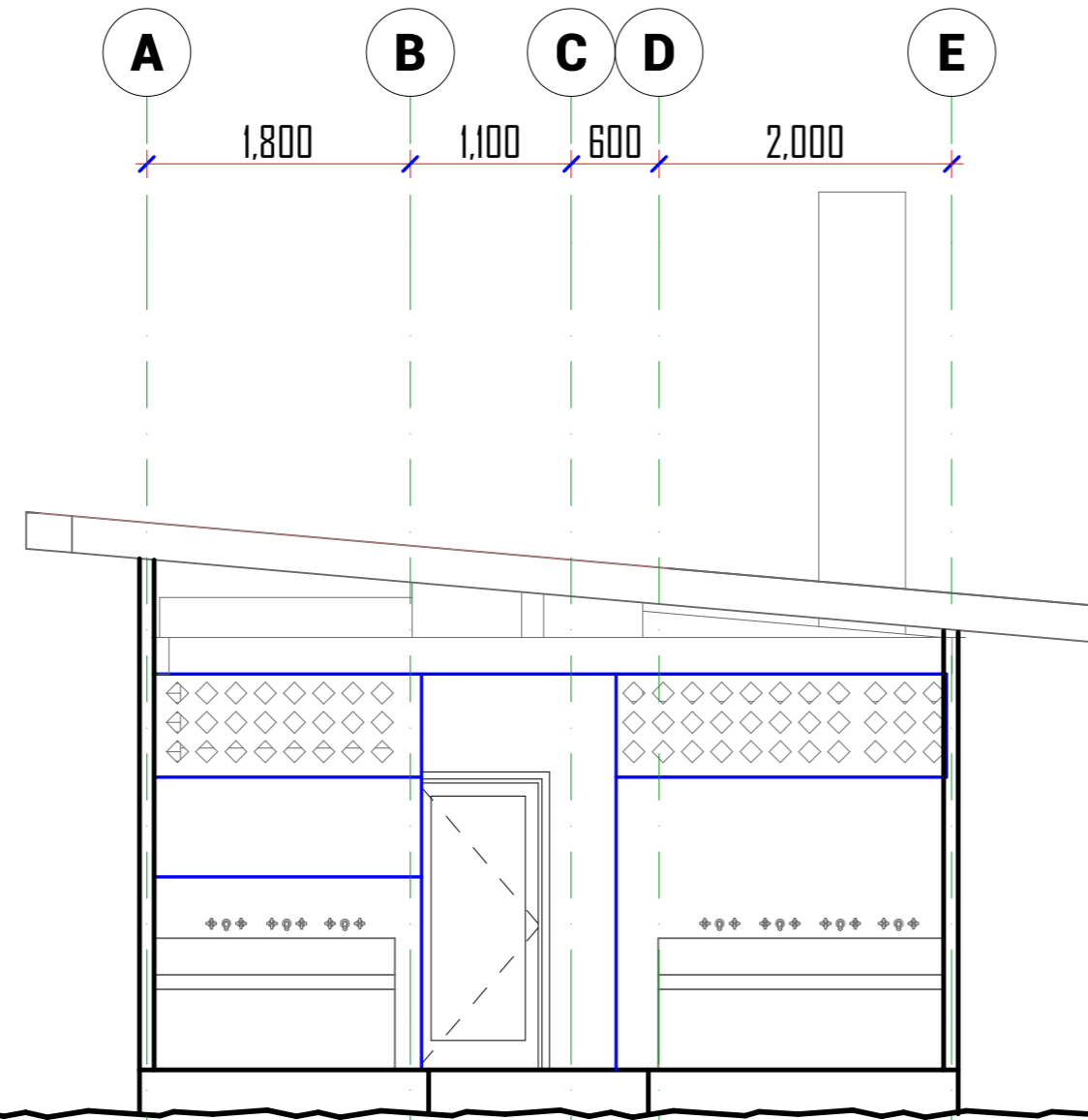

FRONT ELEVATION

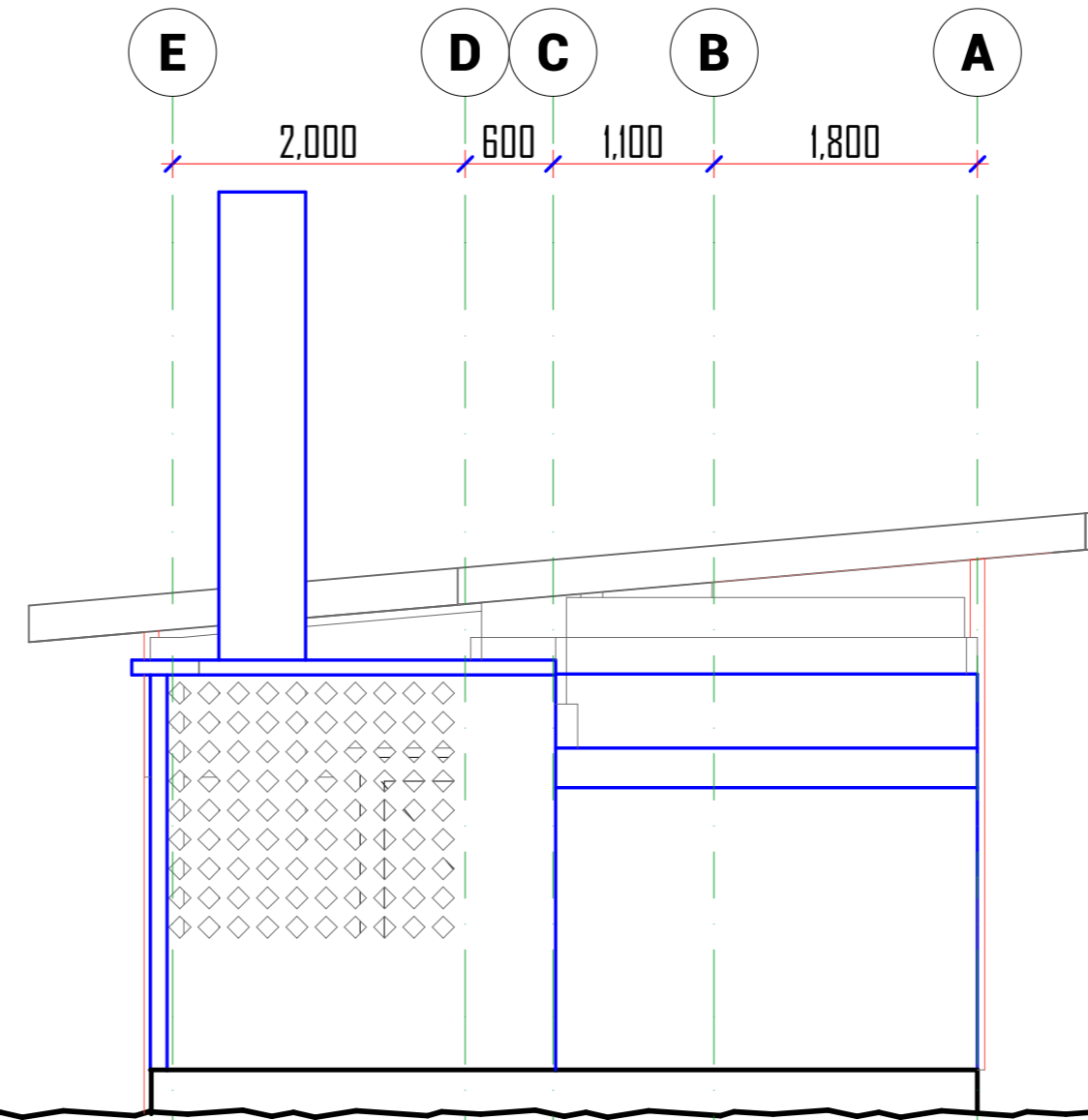

REAR ELEVATION

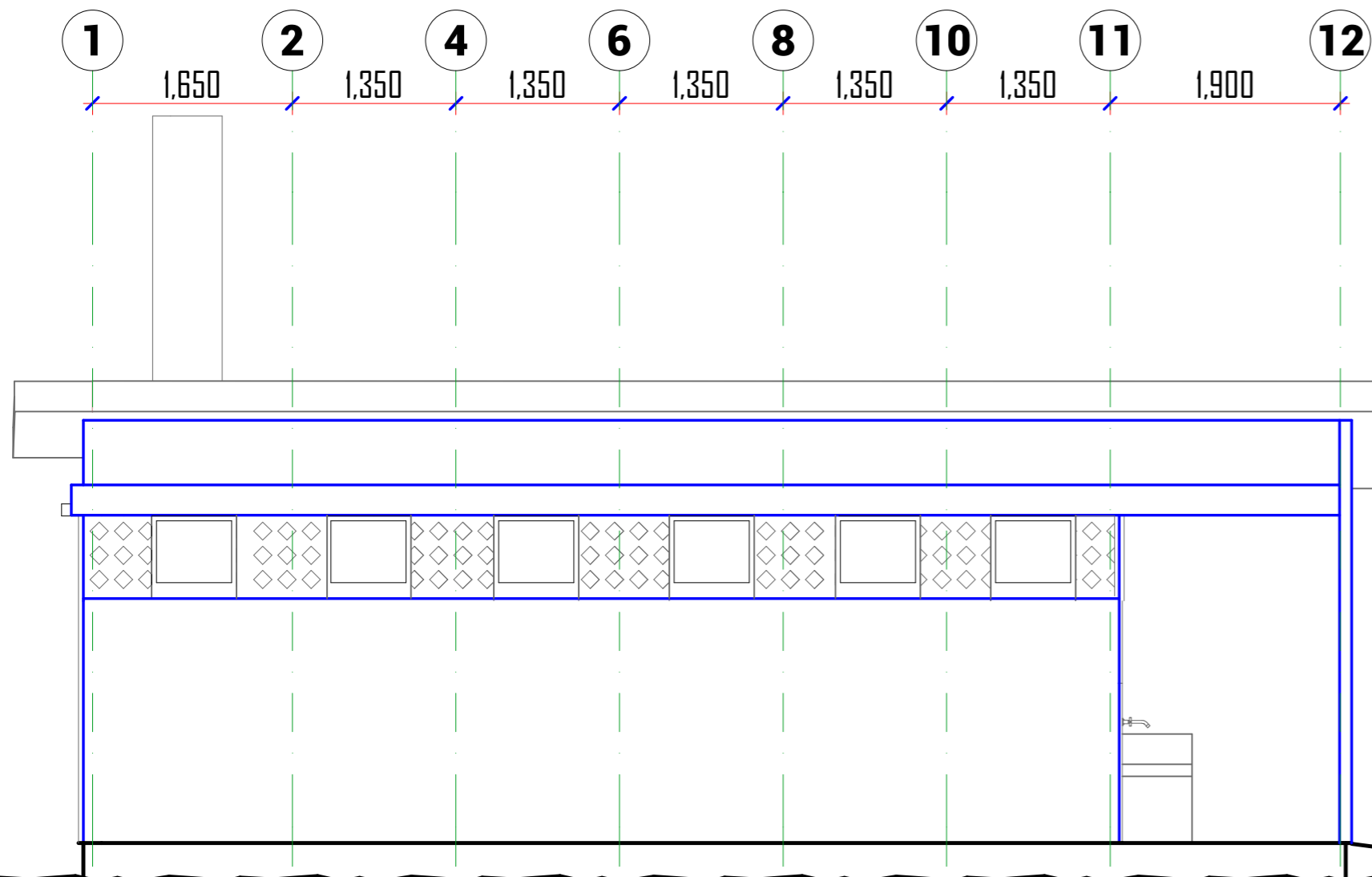

L. H. S ELEVATION

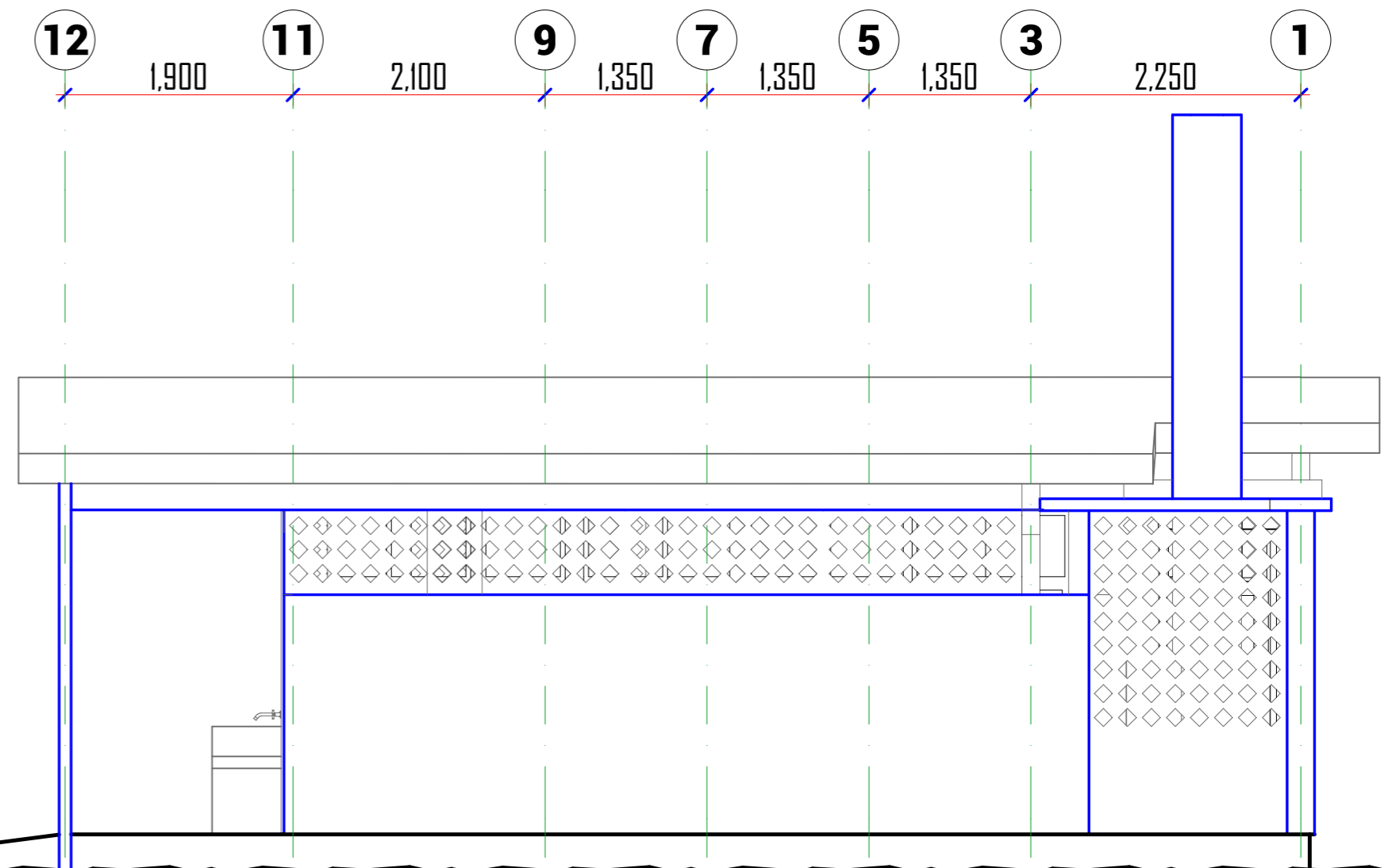

R. H. S ELEVATION



WEZESHA BINTI PROJECT:
CONSTRUCTION OF DORMITORIES AND SWASH
AT KIGOMA REGION.

District

- Kigoma MC
- Kigoma DC
- Kasulu TC
- Kasulu DC
- Kibondo DC

Client

MINISTRY OF EDUCATION, SCIENCE &
TECHNOLOGY

Supervisor

REGIONAL ENGINEER RAS OFFICE - KIGOMA

Donor

WEZESHA BINTI, ENABEL, Belgian Development Agency
P.O. Box 24 Kigoma, Tanzania

Consultant:



GENERAL NOTES:

1. All dimensions are in mm
2. Depth of foundation may change due to subsoil condition
3. Scale : Not to scale

BUILDING TYPE: Toilet Block

Drawing Title

ELEVATIONS

Date

October,2024

Scale

1:50

Drawn by

PEAKEY INTERNATIONAL

Checked by

Drawing Number

ENABEL/ARCH/DWG019

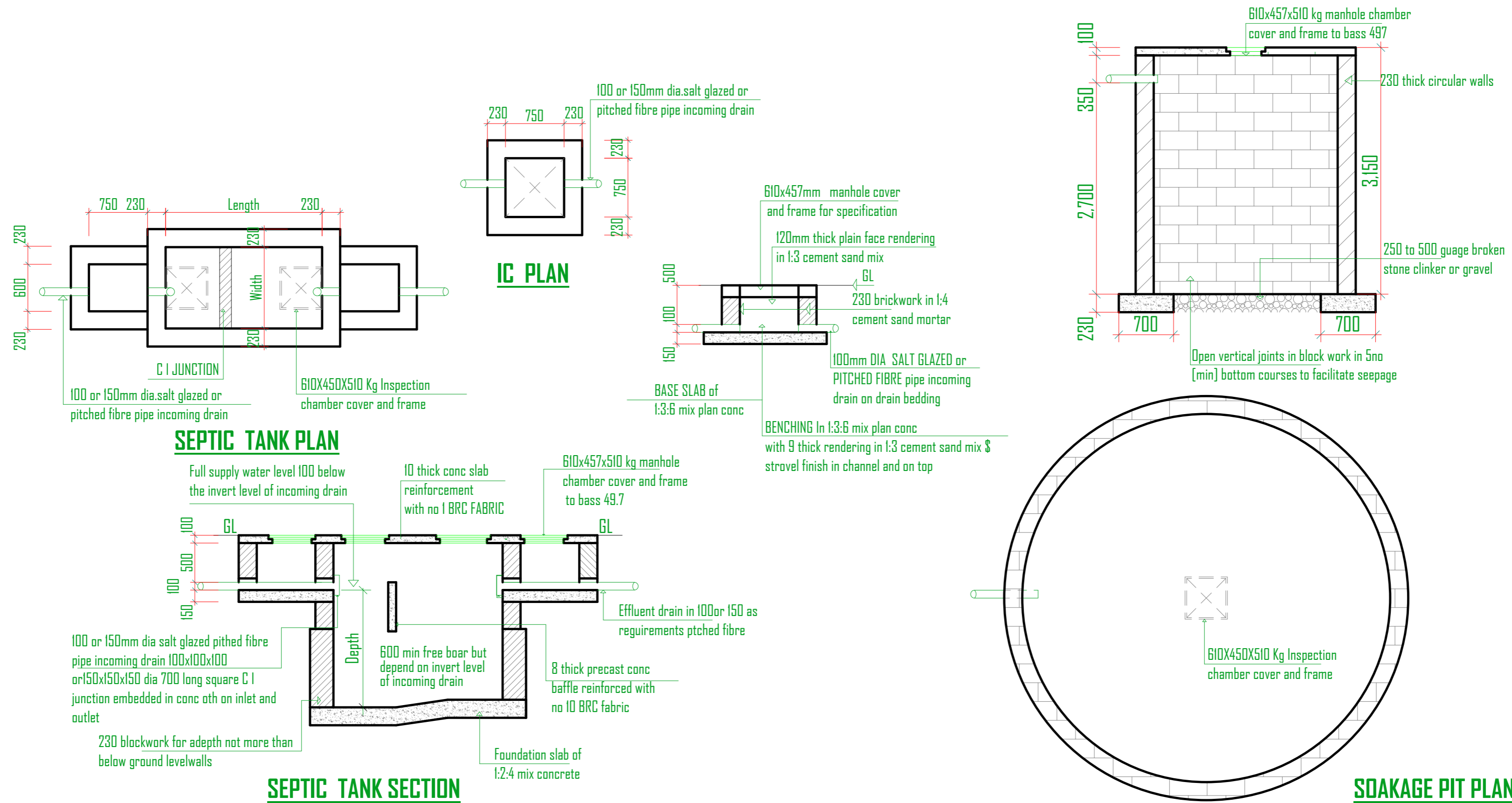

TABLE 1 SEPTIC TANKS SIZE							TABLE 2 SOAKAWAY SIZES TYPE B					All dimension are read in centimetres unless otherwise specified. Septic tanks must be constructed not less than a distance of 6m from the nearest building and must be vented back through incoming drain by proving with stock vent or soil cum vent pipe rising over the eaves and duly fitted with mosquito proofed screens etc. Septic tanks must be constructed proofed by adding puldo or some other water proofing agent or approved make in all mass concret and rendering. Provide the following limiting slope for different drain		
Type	All Wastes No of uses	Soil wastes no of users	DIMENSIONS [M]			VOLUME [M]	CAPACITY	Type	All Wastes No of uses	Soil wastes no of users	Internal diameter of soakaway[3 meters]			
			LENGTH	WIDTH	DEPTH						Drain Pipe Dia		Min slope	Min slope
1	7	10	2.00	1.00	1.30	2.60	2600	1	7	10	150	1:60	1:30	
2	7	20	2.20	1.00	1.50	3.30	3300	2	7	20	100	1:40	1:20	
3	15	30	2.50	1.20	1.70	5.10	5100	3	15	30	Smaller	1:30	1:15	
4	30	45	3.00	1.30	1.80	7.02	7020	4	30	45	DRAWN	DATE	DRG NO M-00DS	
5	40	60	3.40	1.50	1.80	9.18	9180	5	40	60	STANDARD	STD. INSPECTION CHAMBER	SEPTIC TANK \$ SOAKAGE PIT	
6	50	75	3.70	1.60	1.80	10.65	10650	6	50	75				
7	60	90	4.20	1.70	1.80	12.85	12850	7	60	90				
8	75	105	4.50	1.80	2.00	16.20	16200	8	75	105				
9	85	120	4.80	1.80	2.00	17.28	17280	9	85	120				

NOTES: All dimension are in mm.
Please do not scale the drawing.



WEZESHA BINTI PROJECT:
CONSTRUCTION OF DORMITORIES AND SWASH
AT KIGOMA REGION.

District

- Kigoma MC
- Kigoma DC
- Kasulu TC
- Kasulu DC
- Kibondo DC

Client

MINISTRY OF EDUCATION, SCIENCE &
TECHNOLOGY

Supervisor

REGIONAL ENGINEER RAS OFFICE - KIGOMA

Donor

WEZESHA BINTI, ENABEL, Belgian Development Agency
P.O. Box 24 Kigoma, Tanzania

Consultant:



GENERAL NOTES:

1. All dimensions are in mm
2. Depth of foundation may change due to subsoil condition
3. Scale : Not to scale

BUILDING TYPE: 120 - Students Hostel Building

Drawing Title

SEWAGE SYSTEM DETAILS

Date

October, 2024

Scale

1:45

Drawn by

PEAKEY INTERNATIONAL

Checked by

Drawing Number

ENABEL/ARCH/DWG022

ELECTRICAL DRAWINGS

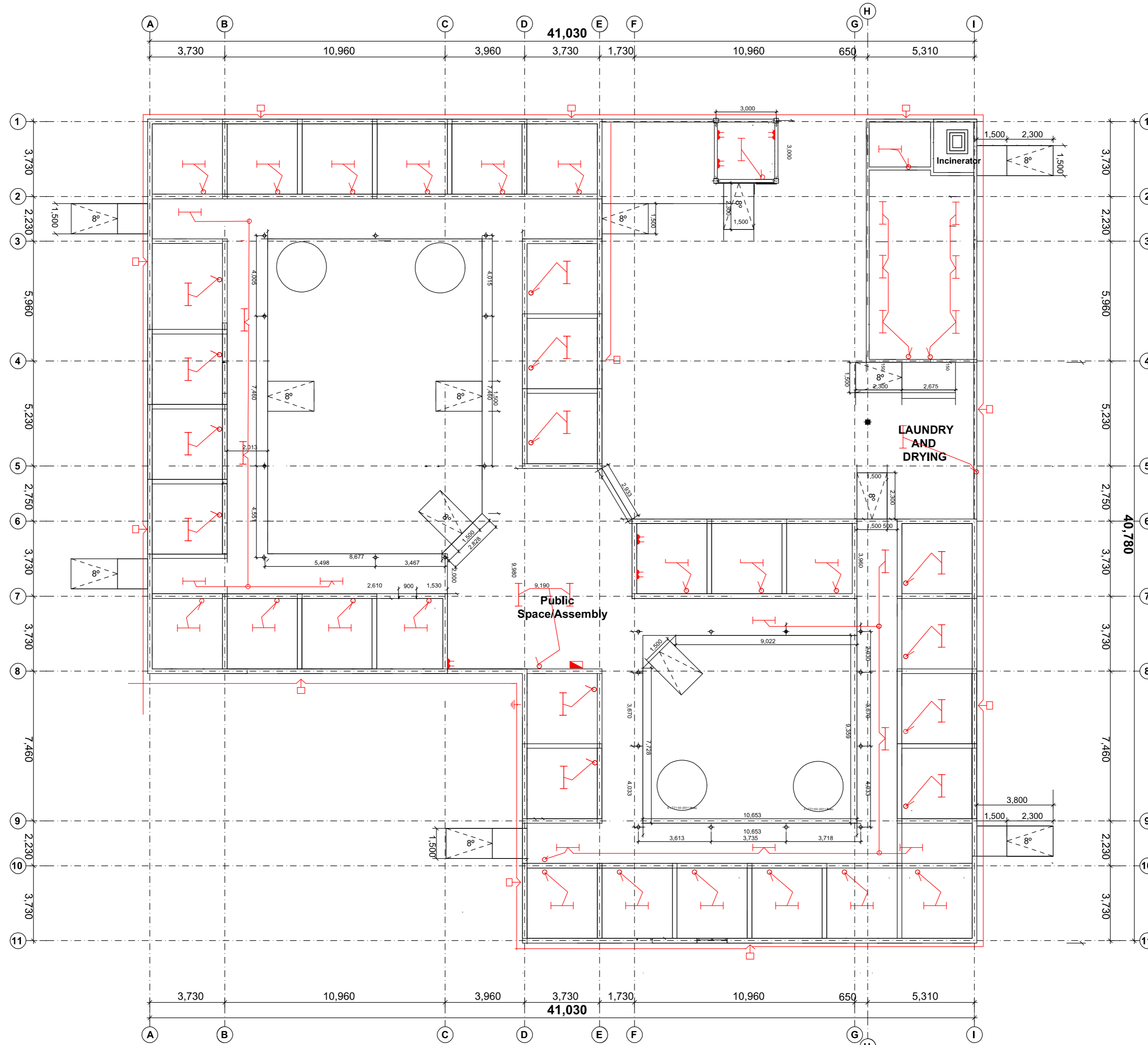

ELECTICAL PLAN
CAPACITY 120 GIRLS



WEZESHA BINTI PROJECT:
CONSTRUCTION OF DORMITORIES AND SWASH
AT KIGOMA REGION.

District

- Kigoma MC
- Kigoma DC
- Kasulu TC
- Kasulu DC
- Kibondo DC

Client

MINISTRY OF EDUCATION, SCIENCE &
TECHNOLOGY

Supervisor

REGIONAL ENGINEER RAS OFFICE - KIGOMA

Donor

WEZESHA BINTI, ENABEL, Belgian Development Agency
P.O. Box 24 Kigoma, Tanzania

Consultant:



GENERAL NOTES:

1. All dimensions are in mm
2. Depth of foundation may change due to subsoil condition
3. Scale : Not to scale

BUILDING TYPE: 120 - Students Hostel Building

Drawing Title

ELECTRICAL

Date

October,2024

Scale

1:70

Drawn by

PEAKEY INTERNATIONAL

Checked by

Drawing Number

ENABEL/ARCH/DWG012

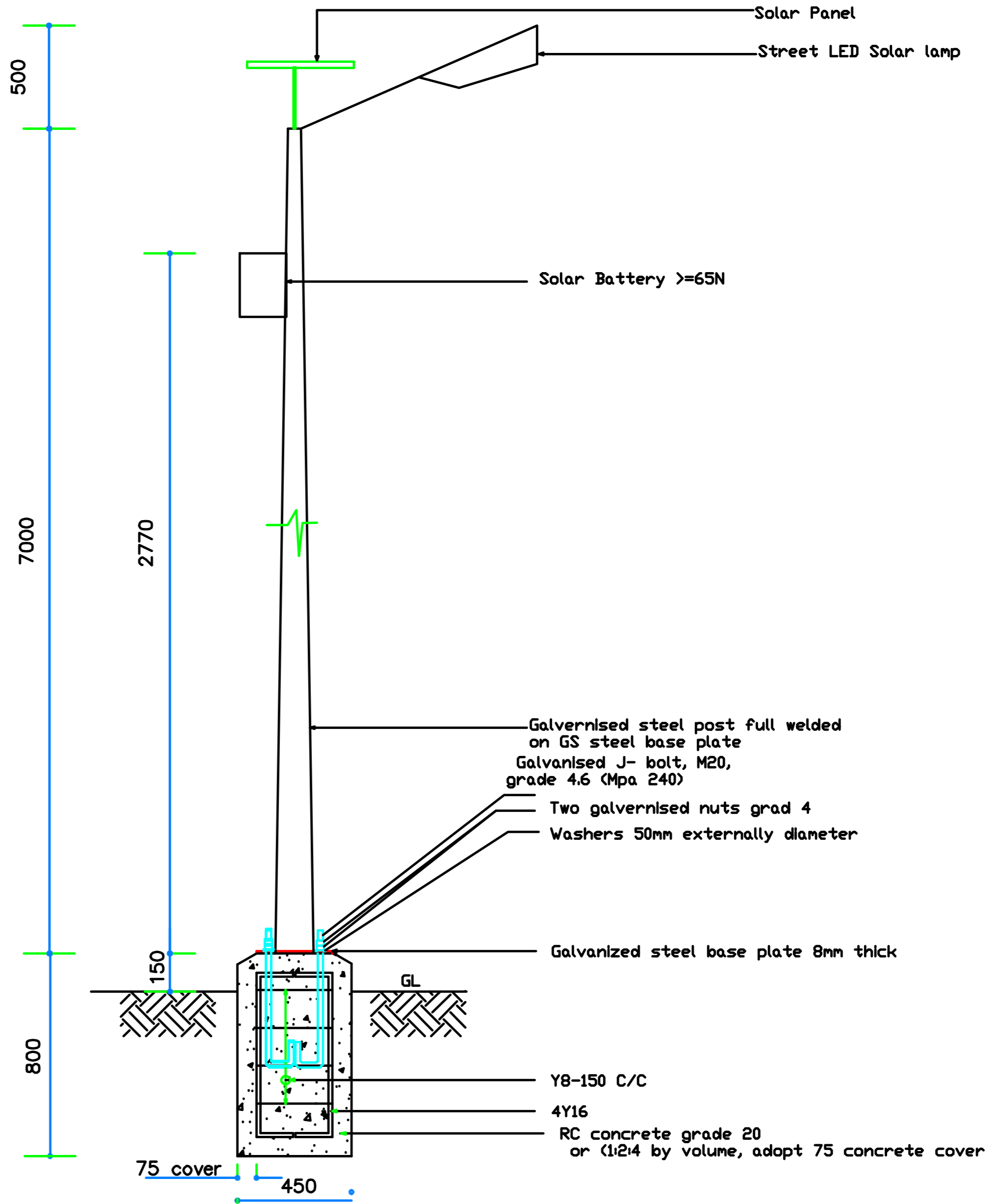
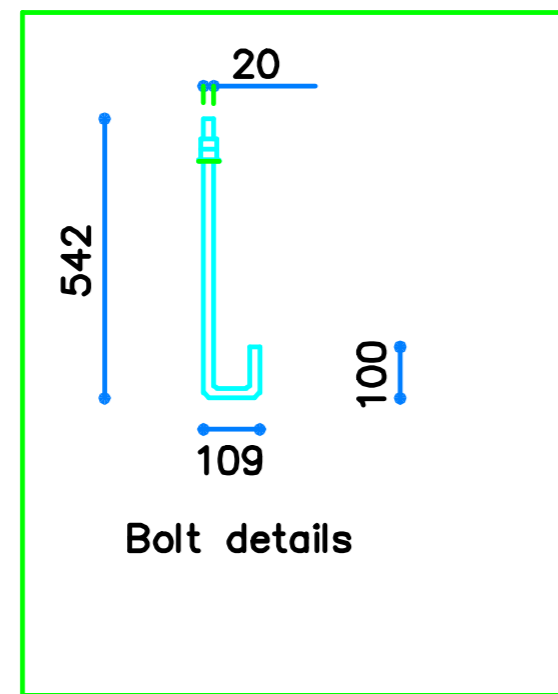
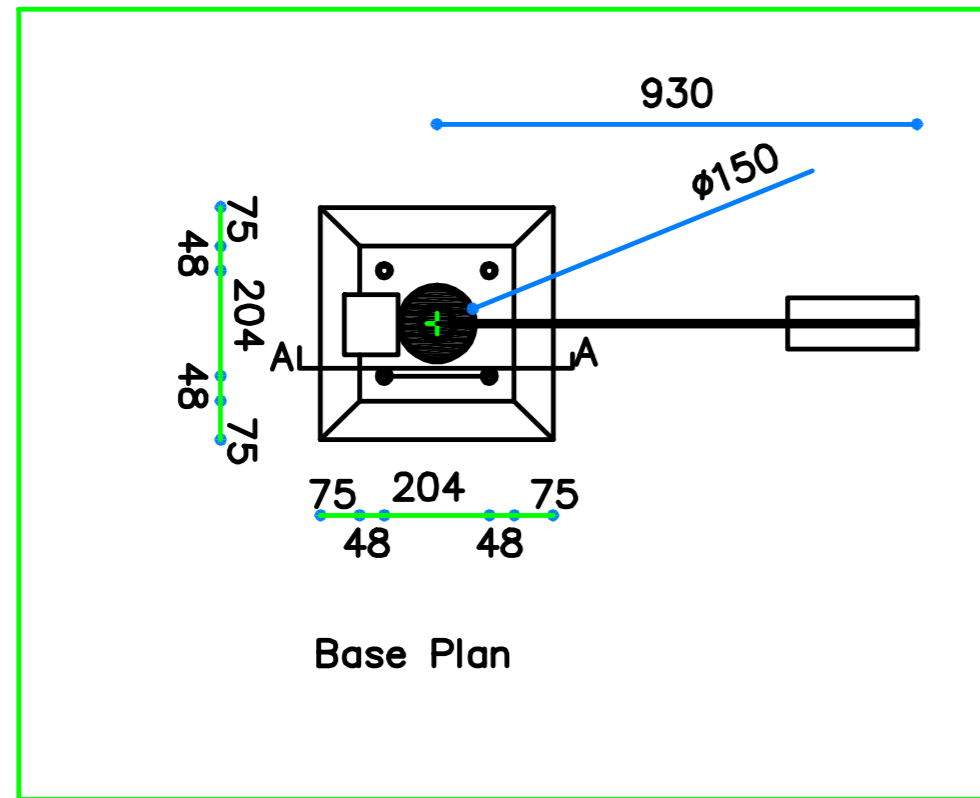

WEZESHA BINTI PROJECT:
CONSTRUCTION OF DORMITORIES AND SWASH
AT KIGOMA REGION.

District

Kigoma MC
Kigoma DC
Kasulu TC
Kasulu DC
Kibondo DC

Client

MINISTRY OF EDUCATION, SCIENCE &
TECHNOLOGY

Supervisor

REGIONAL ENGINEER RAS OFFICE - KIGOMA

Donor

WEZESHA BINTI, ENABEL, Belgian Development Agency
P.O. Box 24 Kigoma, Tanzania

Consultant:



GENERAL NOTES:

1. All dimensions are in mm
2. Depth of foundation may change due to subsoil condition
3. Scale : Not to scale

BUILDING TYPE: 88 - Students Hostel Building

Drawing Title

SOLAR POLE

Date

October,2024

Scale

1:40

Drawn by

PEAKEY INTERNATIONAL

Checked by

Drawing Number

ENABEL/ARCH/DWG027

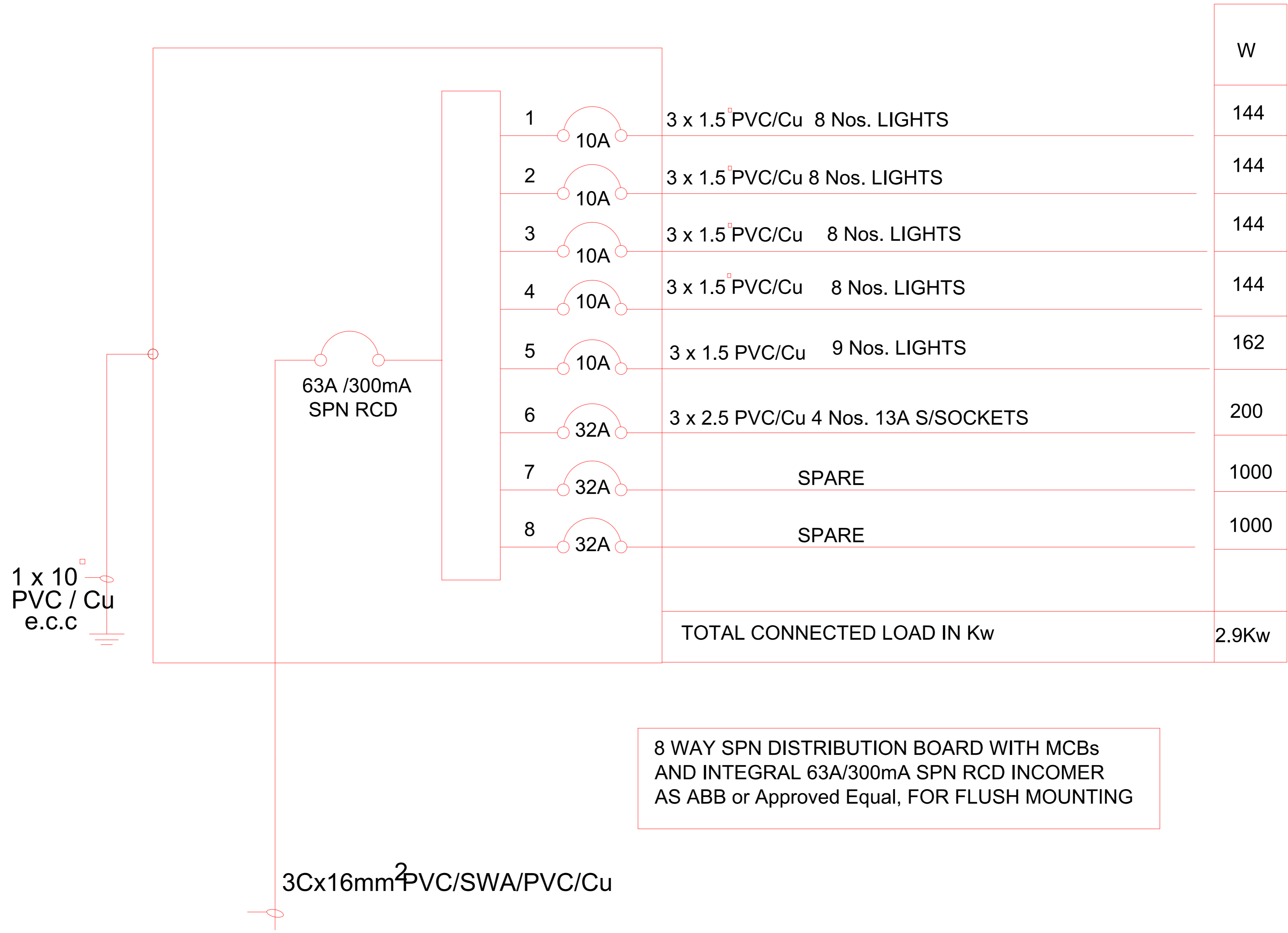

8 WAY SPN DISTRIBUTION BOARD WITH MCBs AND INTEGRAL 63A/300mA SPN RCD INCOMER AS ABB or Approved Equal, FOR FLUSH MOUNTING

FROM TANESCO LV POLE

<p>WEZESHA BINTI PROJECT: CONSTRUCTION OF DORMITORIES AND SWASH AT KIGOMA REGION.</p>	District Kigoma MC Kigoma DC Kasulu TC Kasulu DC Kibondo DC	Client MINISTRY OF EDUCATION, SCIENCE & TECHNOLOGY	Consultant: PEAKEY INTERNATIONAL CONSULTING ENGINEERING Consulting Excellence	GENERAL NOTES: 1. All dimensions are in mm 2. Depth of foundation may change due to subsoil condition 3. Scale : Not to scale	Drawing Title DETAILS
		Supervisor REGIONAL ENGINEER RAS OFFICE - KIGOMA		Date October,2024	
		Donor WEZESHA BINTI, ENABEL, Belgian Development Agency P.O. Box 24 Kigoma, Tanzania		Scale 1:35	
				Drawn by PEAKEY INTERNATIONAL	
				Checked by 	
BUILDING TYPE: 88 - Students Hostel Building				Drawing Number ENABEL/ARCH/DWG032	

KEY TO SYMBOLS

SYMBOL	DESCRIPTION	MOUNTING HEIGHT
	Distribution Board with integral RCD	2000 mm AFFL
	ENERGY SAVER Bulkhead light Fitting	Wall Mounted
	4FT Single LED TUBE Light	On Ceilling
	Ceilling Fan	On Ceilling
	Fan Regulator	1500 mm AFFL
	1 gang 1way Switch	1500 mm AFFL
	1 gang 2way Switch	1500 mm AFFL
	2 gang 2way Switch	1500 mm AFFL
	3 gang 1way Switch	
	2 gang 1way Switch	1500 mm AFFL
	4 gang 1way Switch	1500 mm AFFL
	Twin Switch Socket	450 mm AFFL
	Ceilling light complete with energy saver/LED 11w	on ceiling level
	Earth point	



WEZESHA BINTI PROJECT:
CONSTRUCTION OF DORMITORIES AND SWASH
AT KIGOMA REGION.

District

Kigoma MC
Kigoma DC
Kasulu TC
Kasulu DC
Kibondo DC

Client

MINISTRY OF EDUCATION, SCIENCE &
TECHNOLOGY

Supervisor

REGIONAL ENGINEER RAS OFFICE - KIGOMA

Donor

WEZESHA BINTI, ENABEL, Belgian Development Agency
P.O. Box 24 Kigoma, Tanzania

Consultant:



GENERAL NOTES:

1. All dimensions are in mm
2. Depth of foundation may change due to subsoil condition
3. Scale : Not to scale

BUILDING TYPE: 88 - Students Hostel Building

Drawing Title

DETAILS

Date

October,2024

Scale

1:35

Drawn by

PEAKEY INTERNATIONAL

Checked by

Drawing Number

ENABEL/ARCH/DWG033